

623, GLENVIEW, PLAINWELL, MI, 49080

https://tuckerbenner.com

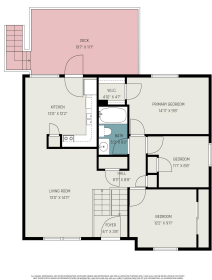

\$264,914



Welcome home to 623 Glenview Circle! This spacious 5-bedroom, 2-bath bi-level home in the City of Plainwell is move-in ready with a long list of recent updates. Enjoy peace of mind with a new furnace and central air (2024), newer roof and siding (2021), and a freshly restained deck (2025). The main level features fresh [...]

- 5 beds
- 2 baths
- Single Family Residence
- Residential
- Active
- 1692 sq ft



Call us now

Phone: (231)730-8781

Email: tuckerbennerteam@gmail.com

Address: 2747 Lakeshore Drive, Twin Lake, MI 49457

Basics

Category: Residential

Status: Active

Bathrooms: 2 baths

Lot size: 0.29 sq ft

Bathrooms Full: 2

Rooms Total: 5

Type: Single Family Residence

Bedrooms: 5 beds

Area: 1692 sq ft

Year built: 1977

Lot Size Acres: 0.29 acres

County: Allegan

Building Details

Building Area Total: 976 sq ft

Sewer: Public

Stories: 1

Levels: Bi-Level

Construction Materials: Vinyl Siding

Heating: Forced Air

Roof: Composition

Basement: Daylight, Full

Amenities & Features

Laundry Features: Lower Level, Sink

Fencing: Fenced Back, Full

Garage Spaces: 2

Appliances: Dishwasher, Dryer, Microwave, Range, Refrigerator, Washer

Window Features: Screens, Insulated Windows

Cooling: Central Air

Flooring: Carpet, Laminate

Parking Features: Garage Faces Front, Attached

WaterSource: Public

Interior Features: Garage Door Opener, Eat-in Kitchen

Patio And Porch Features: Deck

Fees & Taxes

Call us now

Tax Assessed Value: \$57,020
Tax Annual Amount: \$2,641.77

Tax Year: 2024

School Information

High School District: Plainwell

Miscellaneous

Road Surface Type: Paved

CrossStreet: Washington & Washington

Listing Terms: Cash, FHA, VA Loan, Rural Development, MSHDA, Conventional

Call us now