

623, STATE, ALMA, MI, 48801

<https://tuckerbenner.com>

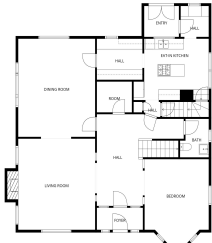

Large Victorian home in Alma featuring many modern updates and awaiting your finishing touches to make it truly your own! Just a couple of blocks from downtown Alma and with over 6000 total square footage, some of the updates include: New roof, updated HVAC with central heating/air including mini-splits, updated painting, expanded concrete parking, large [...]

- 4 beds
- 4 baths
- Single Family Residence
- Residential
- Active
- 3516 sq ft



Basics

Call us now

Phone: (231)730-8781
 Email: tuckerbennerteam@gmail.com
 Address: 2747 Lakeshore Drive, Twin Lake, MI 49457



Category: Residential

Status: Active

Bathrooms: 4 baths

Lot size: 0.88 sq ft

Bathrooms Full: 2

Rooms Total: 20

Bathrooms Half: 2

Type: Single Family Residence

Bedrooms: 4 beds

Area: 3516 sq ft

Year built: 1910

Lot Size Acres: 0.88 acres

County: Gratiot

Building Details

Building Area Total: 4766 sq ft **Construction Materials:** Brick, Wood Siding, Other

Architectural Style: Victorian **Sewer:** Public

Heating: Forced Air **Stories:** 2

Roof: Asphalt **Basement:** Daylight, Walk-Out Access

Amenities & Features

Laundry Features: In Basement

Garage Spaces: 2

Appliances: Dishwasher, Oven, Range

Fireplaces Total: 3

Parking Features: Detached

WaterSource: Public

Window Features: Skylight(s)

Fees & Taxes

Tax Assessed Value: \$129,689

Tax Annual Amount: \$5,673.91

Tax Year: 2023

Association Fee Includes: Other

School Information

High School District: Alma

Call us now



Phone: (231)730-8781

Email: tuckerbennerteam@gmail.com

Address: 2747 Lakeshore Drive, Twin Lake, MI 49457



Miscellaneous

CrossStreet: Walnut St. / N State St.

Listing Terms: Cash, Conventional

Call us now



Phone: (231)730-8781

Email: tuckerbennerteam@gmail.com

Address: 2747 Lakeshore Drive, Twin Lake, MI 49457

