

6232, BURNING TREE, JACKSON, MI, 49201

https://tuckerbenner.com

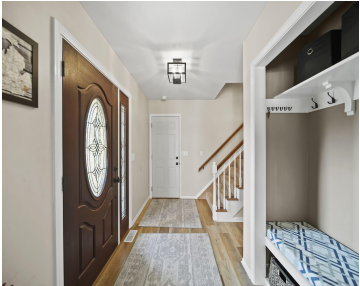

Beautiful 4 BR,/ 3.5 BA home tucked away at the end of a quiet cul-de-sac in the sought-after Northwest Schools subdivision. Updated kitchen features quartz countertops, a tile backsplash, and stainless-steel appliances, with both an eat-in area and a formal dining room. The spacious floor plan offers a large living room, a cozy family room [...]

- 4 beds
- 4 baths
- Single Family Residence
- Residential
- Active
- 2485 sq ft

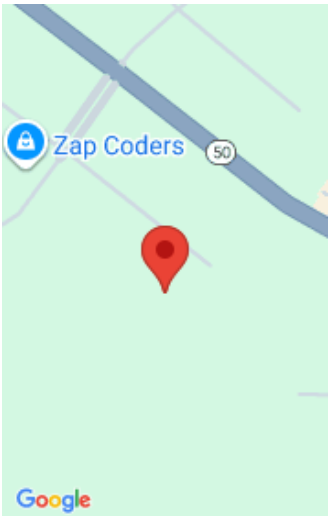

Call us now

Phone: (231)730-8781

Email: tuckerbennerteam@gmail.com

Address: 2747 Lakeshore Drive, Twin Lake, MI 49457



Basics

Category: Residential	Type: Single Family Residence
Status: Active	Bedrooms: 4 beds
Bathrooms: 4 baths	Area: 2485 sq ft
Lot size: 0.53 sq ft	Year built: 1984
Subdivision Name: Hunters Ridge	Bathrooms Full: 3
Lot Size Acres: 0.53 acres	Rooms Total: 9
County: Jackson	Bathrooms Half: 1

Building Details

Building Area Total: 1898 sq ft	Construction Materials: Brick, Vinyl Siding
Architectural Style: Traditional	Sewer: Septic Tank
Heating: Forced Air	Stories: 2
Basement: Daylight, Full, Walk-Out Access	

Amenities & Features

Laundry Features: In Basement, Laundry Room	Parking Features: Garage Door Opener, Attached
Fireplace Features: Living Room	Garage Spaces: 2
WaterSource: Well	Appliances: Dishwasher, Dryer, Microwave, Oven, Range, Refrigerator, Washer, Water Softener Owned
Interior Features: Garage Door Opener, Hot Tub Spa, Eat-in Kitchen	Lot Features: Level, Cul-De-Sac
Window Features: Bay/Bow	Patio And Porch Features: 3 Season Room, Deck, Patio, Porch(es)
Fireplaces Total: 1	Cooling: Central Air

Call us now

Fees & Taxes

Tax Assessed Value: \$102,863
Tax Annual Amount: \$3,562.29

Tax Year: 2025

School Information

High School District: Northwest

Miscellaneous

Road Surface Type: Paved

CrossStreet: Clinton Rd/
M50

Listing Terms: Cash, FHA, VA Loan, Rural Development,
Conventional

Call us now



Phone: (231)730-8781
Email: tuckerbennerteam@gmail.com
Address: 2747 Lakeshore Drive, Twin Lake, MI 49457

