

6233, NORFOLK, NORTON SHORES, MI, 49444

<https://tuckerbenner.com>

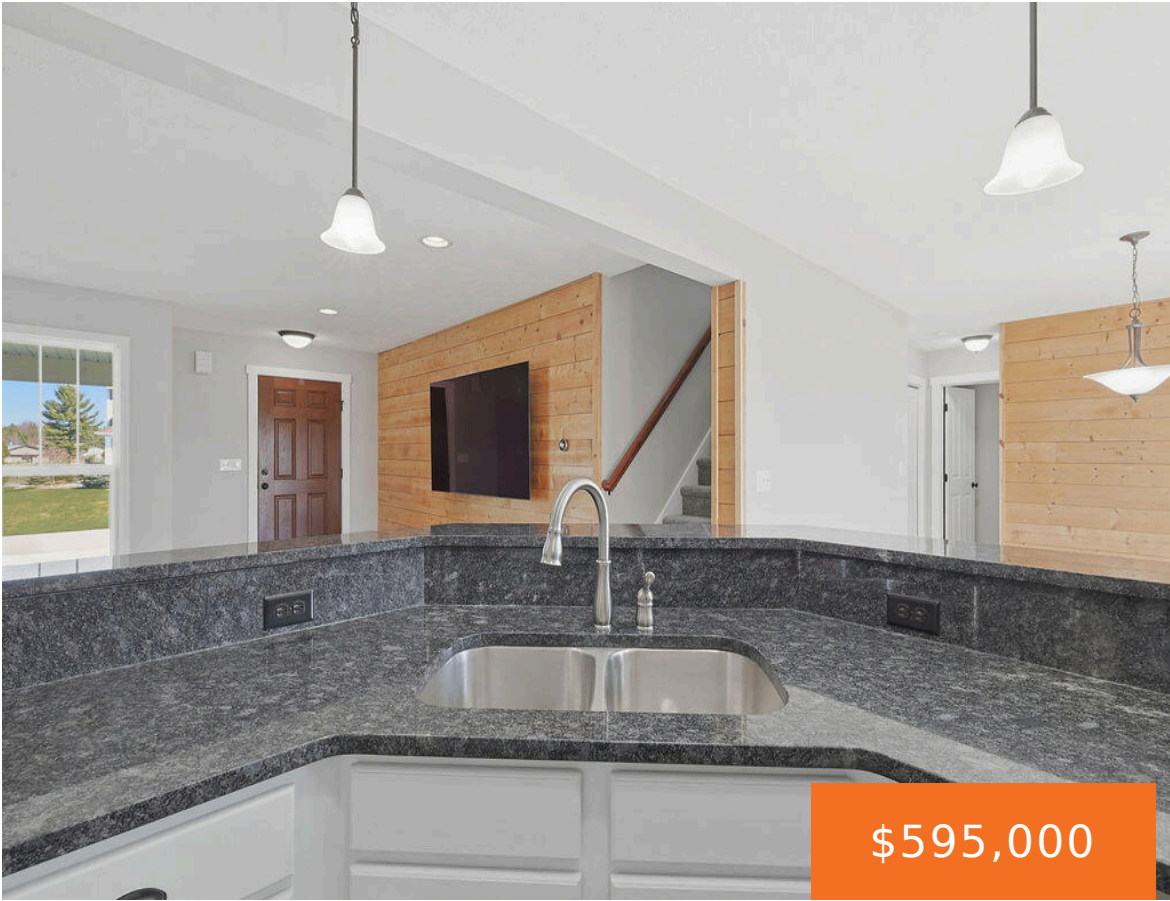

\$595,000

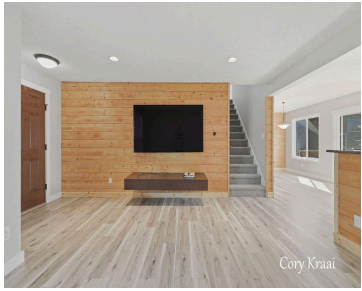

- 3 beds
- 3 baths
- Condominium
- Residential
- Active
- 1592 sq ft

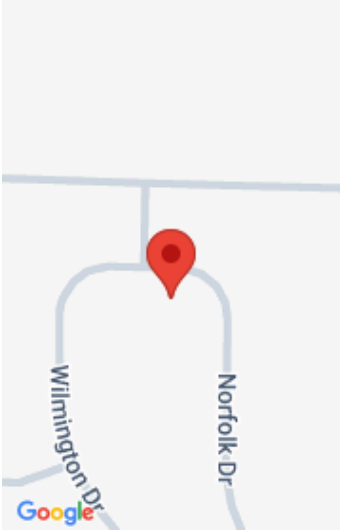

Call us now



Phone: (231)730-8781
Email: tuckerbennerteam@gmail.com
Address: 2747 Lakeshore Drive, Twin Lake, MI 49457



Basics

Category: Residential

Status: Active

Bathrooms: 3 baths

Lot size: 0.38 sq ft

Subdivision Name: Berryfield Crossings

Lot Size Acres: 0.38 acres

County: Muskegon

Type: Condominium

Bedrooms: 3 beds

Area: 1592 sq ft

Year built: 2012

Bathrooms Full: 2

Rooms Total: 11

Bathrooms Half: 1

Building Details

Building Area Total: 1592 sq ft

Architectural Style: Traditional

Heating: Forced Air

Roof: Composition

Construction Materials: Vinyl Siding

Sewer: Public

Stories: 2

Basement: Full, Walk-Out Access

Amenities & Features

Laundry Features: Laundry Room, Main Level

Utilities: Natural Gas Connected, Cable Connected, High-Speed Internet

Waterfront Features: Pond

WaterSource: Public

Interior Features: Ceiling Fan(s), Garage Door Opener

Window Features: Screens, Insulated Windows, Garden Window

Cooling: Central Air

Flooring: Carpet, Vinyl

Parking Features: Garage Faces Front, Garage Door Opener, Attached

Garage Spaces: 3

Appliances: Dryer, Range, Refrigerator, Washer

Lot Features: Level, Cul-De-Sac

Patio And Porch Features: Deck, Patio

Call us now



Phone: (231)730-8781

Email: tuckerbennerteam@gmail.com

Address: 2747 Lakeshore Drive, Twin Lake, MI 49457



Fees & Taxes

Tax Assessed Value: \$113,487

Tax Year: 2025

Association Fee: \$300

Tax Annual Amount: \$3,783

School Information

High School District: Grand Haven

Miscellaneous

Road Surface Type: Paved

CrossStreet: Farr & None

Listing Terms: Cash, FHA, VA Loan, MSHDA, Conventional

Call us now



Phone: (231)730-8781

Email: tuckerbennerteam@gmail.com

Address: 2747 Lakeshore Drive, Twin Lake, MI 49457

