

624, HAZEN, GRAND RAPIDS, MI, 49507

<https://tuckerbenner.com>

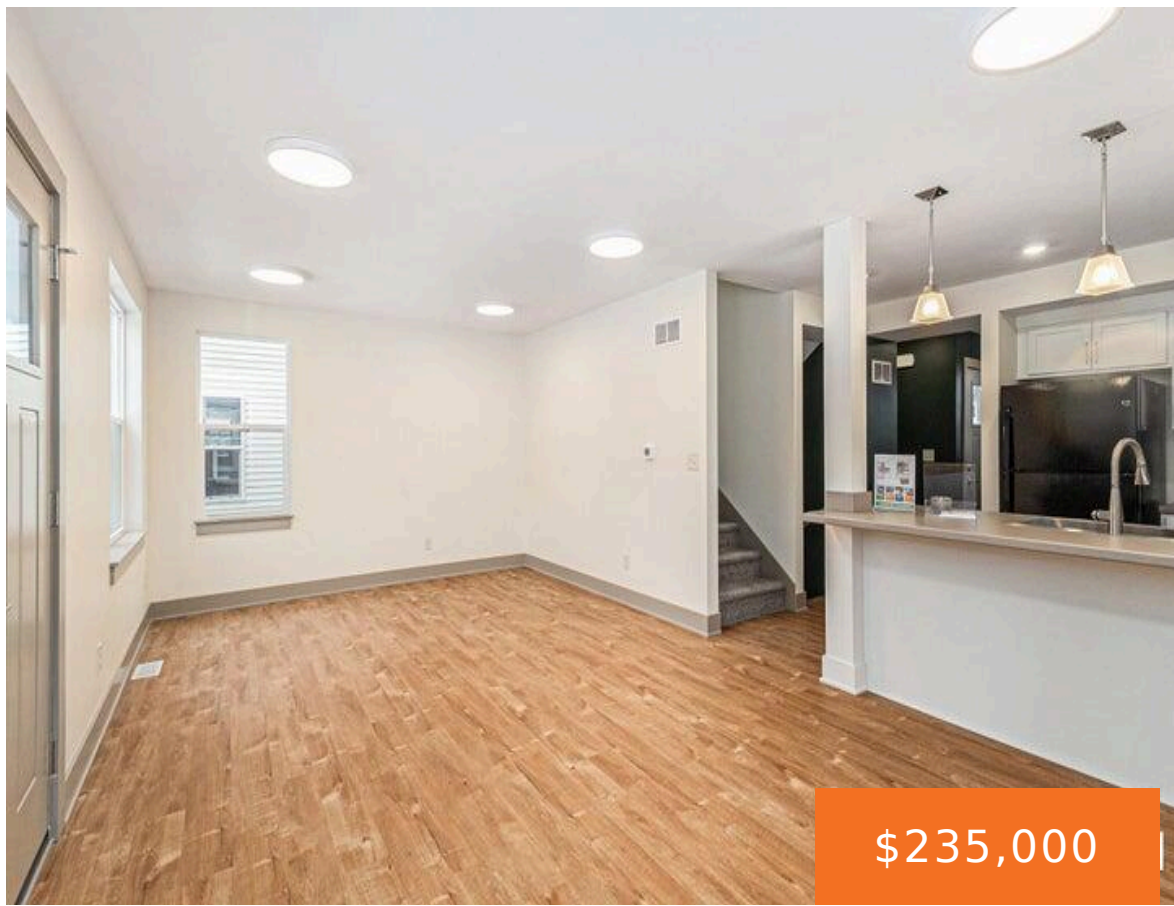

Step into homeownership in Grand Rapids with this brand-new, thoughtfully designed home featuring modern finishes, quality craftsmanship, and energy-efficient construction. To maintain accessibility, this opportunity is available to income-qualified buyers (60-120% AMI). Enjoy the benefits of new construction with a functional layout designed for everyday living and long-term comfort. Multiple homes may be available. Visit [...]

- 3 beds
- 2 baths
- Single Family Residence
- Residential
- Active
- 1134 sq ft



Basics

Call us now



Phone: (231)730-8781
Email: tuckerbennerteam@gmail.com
Address: 2747 Lakeshore Drive, Twin Lake, MI 49457



Category: Residential

Status: Active

Bathrooms: 2 baths

Lot size: 0.11 sq ft

Bathrooms Full: 1

Rooms Total: 8

Bathrooms Half: 1

Type: Single Family Residence

Bedrooms: 3 beds

Area: 1134 sq ft

Year built: 2023

Lot Size Acres: 0.11 acres

County: Kent

Building Details

Building Area Total: 1134 sq ft

Architectural Style: Traditional

Heating: Forced Air

Roof: Composition

Construction Materials: Vinyl Siding

Sewer: Public

Stories: 2

Basement: Full

Amenities & Features

Laundry Features: Electric Dryer Hookup, Main Level, Washer Hookup

WaterSource: Public

Lot Features: Sidewalk, Leased Land

Patio And Porch Features: Porch(es)

Utilities: Natural Gas Connected, High-Speed Internet

Appliances: Dishwasher, Microwave, Range, Refrigerator

Window Features: Insulated Windows

Cooling: Central Air

Fees & Taxes

Association Fee Frequency: Monthly

Tax Year: 2024

Association Fee: \$70

Association Fee Includes: Other

School Information

Call us now



Phone: (231)730-8781

Email: tuckerbennerteam@gmail.com

Address: 2747 Lakeshore Drive, Twin Lake, MI 49457



High School District: Grand Rapids

Miscellaneous

Road Surface Type: Paved

CrossStreet: Union Ave & Winchell

Listing Terms: Cash, Conventional

Call us now



Phone: (231)730-8781

Email: tuckerbennerteam@gmail.com

Address: 2747 Lakeshore Drive, Twin Lake, MI 49457

