624, PHOENIX, SOUTH HAVEN, MI, 49090

https://tuckerbenner.com

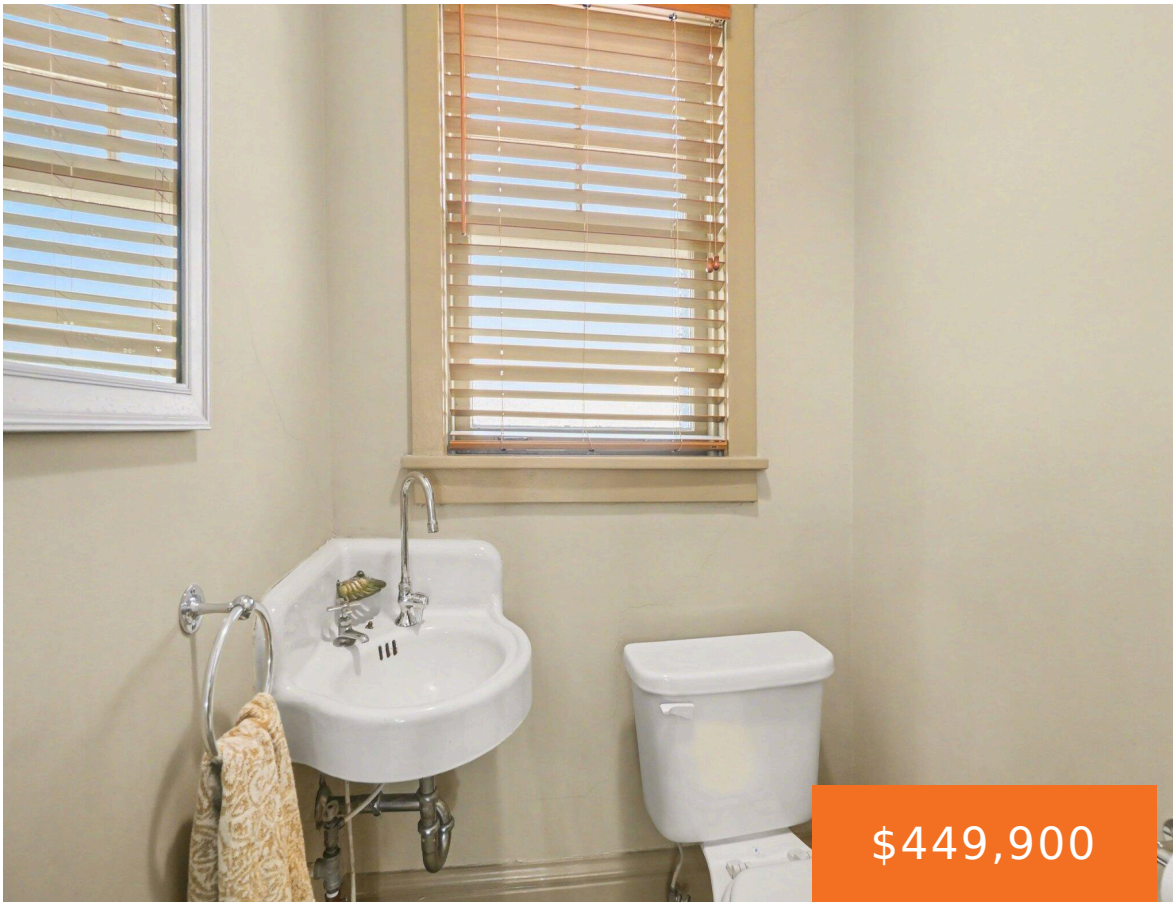





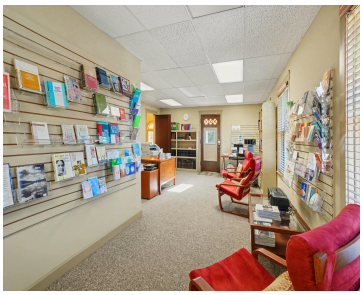

Offered for the first time! A rare chance to own a true piece of South Haven’s history. Originally built in 1917 as a church, this remarkable property blends timeless character, architectural charm, and exceptional potential in one of the city’s most desirable locations. Set on an oversized lot near downtown shopping, restaurants, and the beach, […]

- 0 beds
- 3 baths
- Single Family Residence
- Residential
- Active
- 2081 sq ft

Basics

Call us now

Phone: (231)730-8781
Email: tuckerbennerteam@gmail.com
Address: 2747 Lakeshore Drive, Twin Lake, MI 49457

Category: Residential

Type: Single Family Residence

Status: Active

Bedrooms: 0 beds

Bathrooms: 3 baths

Area: 2081 sq ft

Lot size: 0.29 sq ft

Year built: 1917

Lot Size Acres: 0.29 acres

Rooms Total: 5

County: Van Buren

Bathrooms Half: 3

Building Details

Building Area Total: 2081 sq ft

Construction Materials: Stucco

Architectural Style: Traditional

Sewer: Public

Heating: Hot Water

Stories: 1

Roof: Composition

Basement: Full, Walk-Out Access

Amenities & Features

Laundry Features: None

Flooring: Carpet, Other, Wood

Utilities: Phone Available, Natural Gas Available, Electricity Available, Cable Available, Natural Gas Connected, Storm Sewer

Waterfront Features: Lake

WaterSource: Public

Interior Features: Broadband

Lot Features: Corner Lot

Fees & Taxes

Tax Year: 2026

School Information

High School District: South Haven

Call us now

Phone: (231)730-8781

Email: tuckerbennerteam@gmail.com

Address: 2747 Lakeshore Drive, Twin Lake, MI 49457

Miscellaneous

Road Surface Type: Paved

CrossStreet: Pearl & Broadway

Listing Terms: Cash, Conventional

Call us now

Phone: (231)730-8781
Email: tuckerbennerteam@gmail.com
Address: 2747 Lakeshore Drive, Twin Lake, MI 49457