

624, SUSAN, ANN ARBOR, MI, 48103

<https://tuckerbenner.com>

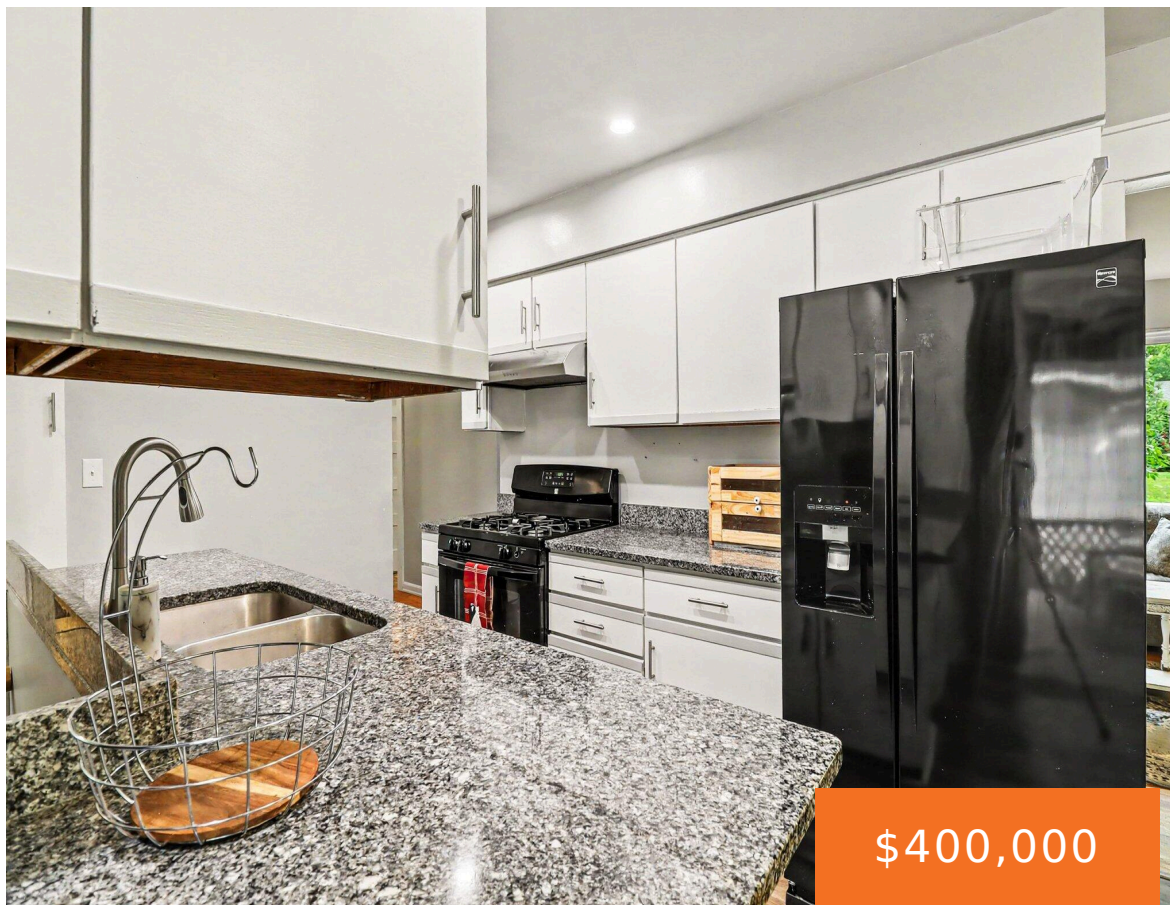

\$400,000

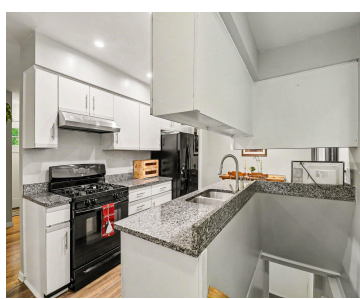
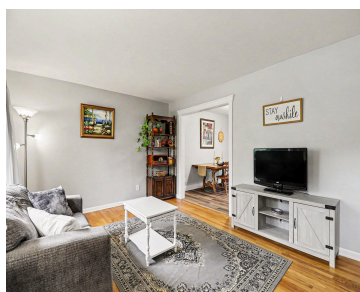

Perfectly positioned in one of Ann Arbor's most desirable pockets, this solid brick ranch delivers effortless main-level living just steps from Haisley Elementary. The home features three bedrooms, three bathrooms, and an expansive finished lower level complete with its own full bath-offering a highly versatile layout for a rec room, home office, or extra living [...]

- 3 beds
- 3 baths
- Single Family Residence
- Residential
- Active
- 1008 sq ft



Basics

Call us now

Phone: (231)730-8781
Email: tuckerbennerteam@gmail.com
Address: 2747 Lakeshore Drive, Twin Lake, MI 49457



Category: Residential

Status: Active

Bathrooms: 3 baths

Lot size: 0.16 sq ft

Bathrooms Full: 2

Rooms Total: 7

Bathrooms Half: 1

Type: Single Family Residence

Bedrooms: 3 beds

Area: 1008 sq ft

Year built: 1962

Lot Size Acres: 0.16 acres

County: Washtenaw

Building Details

Building Area Total: 1008 sq ft **Construction Materials:** Brick, Wood Siding

Architectural Style: Ranch **Sewer:** Public

Heating: Baseboard, Forced Air **Stories:** 1

Roof: Asphalt **Basement:** Full

Amenities & Features

Laundry Features: In Basement, Lower Level

Garage Spaces: 1

Parking Features: Detached

WaterSource: Public

Fees & Taxes

Tax Assessed Value: \$169,951

Tax Year: 2025

Tax Annual Amount: \$8,802.29

School Information

High School District: Ann Arbor

HighSchool: Skyline High School

Middle Or Junior School: Slauson Middle School

Elementary School: Haisley Elementary School

Call us now



Phone: (231)730-8781

Email: tuckerbennerteam@gmail.com

Address: 2747 Lakeshore Drive, Twin Lake, MI 49457



Miscellaneous

CrossStreet: Maple Rd & Dexter Ave

Listing Terms: Cash, Conventional

Call us now



Phone: (231)730-8781

Email: tuckerbennerteam@gmail.com

Address: 2747 Lakeshore Drive, Twin Lake, MI 49457

