

62491, CANNONSBURG, BELMONT, MI, 49306

<https://tuckerbenner.com>

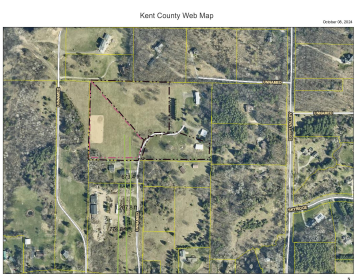

Discover an exclusive chance to reside in the highly sought-after Cannon township, This homesite, boasting a rolling 4.56 acres, is deal for those who desire privacy yet close and convenient to travel and shopping. This homesite sets back 1200 ft off Cannonburg Rd on a dedicated private drive. The area has a perfect balance of [...]

- 0 baths
- Acreage
- Land
- Active

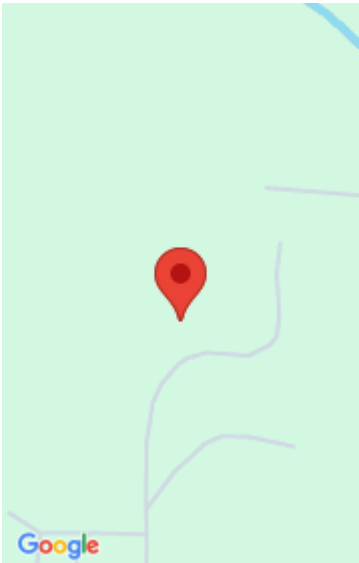

Call us now

Phone: (231)730-8781
Email: tuckerbennerteam@gmail.com
Address: 2747 Lakeshore Drive, Twin Lake, MI 49457



Basics

Category: Land

Status: Active

Lot size: 4.56 sq ft

County: Kent

Type: Acreage

Bathrooms: 0 baths

Lot Size Acres: 4.56 acres

Amenities & Features

Utilities: Natural Gas Available, Cable Available, None

Lot Features: Rolling Hills, Buildable

Fees & Taxes

Tax Assessed Value: \$127,636

Tax Year: 2025

Tax Annual Amount: \$3,900

School Information

High School District: Rockford

Miscellaneous

CrossStreet: Egypt Valley

Listing Terms: Cash, Conventional

Call us now