

625, ANSLEY, ST. JOSEPH, MI, 49085

<https://tuckerbenner.com>

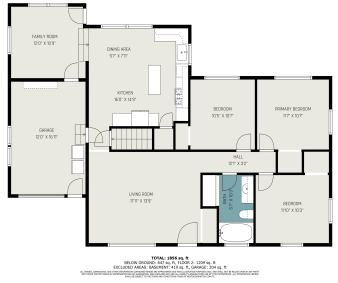

\$309,000



Welcome to 625 Ansley, an adorable Ranch w/ modern updates & classic charm. Conveniently located in desirable St. Joseph neighborhood, this home offers an inviting blend of comfort & functionality. Stylish kitchen w/ eat-in area overlooks spacious backyard complete w/ multi-platform decking-perfect for entertaining or relaxing. The hot tub is enticing & can be included [...]

- 3 beds
- 1 bath
- Single Family Residence
- Residential
- Active
- 1985 sq ft



Basics



Call us now

Phone: (231)730-8781
 Email: tuckerbennerteam@gmail.com
 Address: 2747 Lakeshore Drive, Twin Lake, MI 49457



Category: Residential

Status: Active

Bathrooms: 1 bath

Lot size: 0.28 sq ft

Bathrooms Full: 1

Rooms Total: 6

Type: Single Family Residence

Bedrooms: 3 beds

Area: 1985 sq ft

Year built: 1960

Lot Size Acres: 0.28 acres

County: Berrien

Building Details

Building Area Total: 1320 sq ft

Architectural Style: Ranch

Heating: Forced Air

Basement: Full

Construction Materials: Vinyl Siding

Sewer: Public Sewer

Stories: 1

Amenities & Features

Laundry Features: In Basement

Parking Features: Attached

WaterSource: Public

Interior Features: Attic Fan, Ceramic Floor, Garage Door Opener, Wood Floor, Eat-in Kitchen, Pantry

Exterior Features: Fenced Back, Patio, Deck(s)

Utilities: High-Speed Internet

Garage Spaces: 1

Appliances: Washer, Refrigerator, Oven, Microwave, Dryer, Disposal, Dishwasher, Built-In Electric Oven

Window Features: Replacement

Cooling: Central Air

Fees & Taxes

Tax Assessed Value: \$67,977

Tax Year: 2024

Tax Annual Amount: \$2,477



Call us now

Phone: (231)730-8781

Email: tuckerbennerteam@gmail.com

Address: 2747 Lakeshore Drive, Twin Lake, MI 49457



School Information

High School District: St. Joseph

Miscellaneous

Road Surface Type: Paved

CrossStreet: Sheridan and Miller

Listing Terms: Cash, Conventional



Call us now

Phone: (231)730-8781

Email: tuckerbennerteam@gmail.com

Address: 2747 Lakeshore Drive, Twin Lake, MI 49457

