

625, LOOMIS, JACKSON, MI, 49202

<https://tuckerbenner.com>

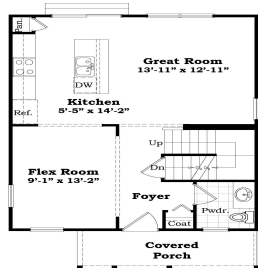

First Floor

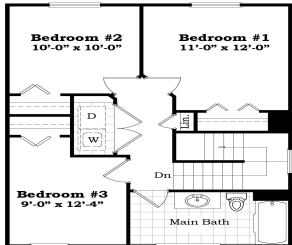

Second Floor

New Construction home with 3 bedrooms, 1.5 baths, kitchen with island, granite in full bath and kitchen, pantry included, all appliances included, full basement, vinyl flooring and carpet, 8 x 8 shed included, 1 year builders warranty. Close to the hospital and easy access to I-94. Move right in and easy to show!

- 3 beds
- 2 baths
- Single Family Residence
- Residential
- Active
- 1232 sq ft

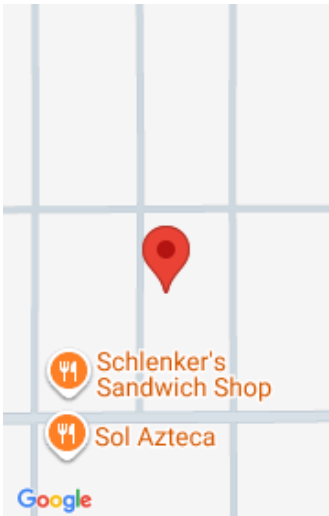

Call us now

Phone: (231)730-8781
Email: tuckerbennerteam@gmail.com
Address: 2747 Lakeshore Drive, Twin Lake, MI 49457

Basics

Category: Residential

Status: Active

Bathrooms: 2 baths

Lot size: 0.17 sq ft

Bathrooms Full: 1

Rooms Total: 8

Bathrooms Half: 1

Type: Single Family Residence

Bedrooms: 3 beds

Area: 1232 sq ft

Year built: 2023

Lot Size Acres: 0.17 acres

County: Jackson

Building Details

Building Area Total: 1232 sq ft

Architectural Style: Colonial

Heating: Forced Air

Roof: Shingle

Construction Materials: Vinyl Siding

Sewer: Public

Stories: 2

Basement: Full

Amenities & Features

Laundry Features: Upper Level

WaterSource: Public

Interior Features: Center Island, Pantry

Patio And Porch Features: Porch(es)

Flooring: Carpet, Vinyl

Appliances: Built-In Electric Oven, Dishwasher, Disposal, Microwave, Refrigerator

Window Features: Screens, Insulated Windows

Cooling: Central Air

School Information

High School District: Jackson

Call us now

Miscellaneous

Road Surface Type: Paved

CrossStreet: Loomis and Leroy

Listing Terms: Cash, FHA, VA Loan, MSHDA, Conventional

Call us now



Phone: (231)730-8781
Email: tuckerbennerteam@gmail.com
Address: 2747 Lakeshore Drive, Twin Lake, MI 49457

