

6250, STURGEON, MUSKEGON, MI, 49444

https://tuckerbenner.com

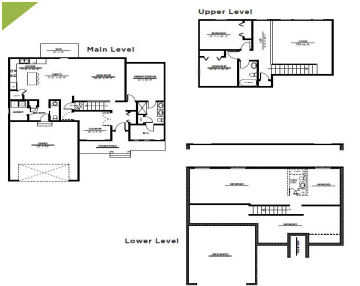

\$499,860



Proposed Construction! This ‘Hemlock’ floorplan is situated on lot #170 with a walkout basement and views of the woods and ravine. The Hemlock is sure to impress with an open concept living area and two story living room. Kitchen hosts a center island, pantry, 42” upper cabinets, a tiled backsplash and eating area open to [...]

- 3 beds
- 3 baths
- Single Family Residence
- Residential
- Active
- 1970 sq ft



Call us now

Phone: (231)730-8781
Email: tuckerbennerteam@gmail.com
Address: 2747 Lakeshore Drive, Twin Lake, MI 49457

Basics

Category: Residential	Type: Single Family Residence
Status: Active	Bedrooms: 3 beds
Bathrooms: 3 baths	Area: 1970 sq ft
Lot size: 0.34 sq ft	Year built: 2025
Bathrooms Full: 2	Lot Size Acres: 0.34 acres
Rooms Total: 11	County: Muskegon
Bathrooms Half: 1	

Building Details

Building Area Total: 1970 sq ft	Construction Materials: Stone, Vinyl Siding
Architectural Style: Traditional	Sewer: Public
Heating: Forced Air	Stories: 2
Roof: Composition	Basement: Full, Walk-Out Access

Amenities & Features

Laundry Features: Laundry Room, Main Level	Parking Features: Attached
Garage Spaces: 3	WaterSource: Public
Appliances: Dishwasher, Disposal, Microwave, Range, Refrigerator	Interior Features: Garage Door Opener, Center Island, Pantry
Window Features: Insulated Windows	Patio And Porch Features: Deck, Porch(es)
Cooling: Central Air	

Fees & Taxes

Association Fee Frequency: Annually	Association Fee: \$500
Tax Year: 2024	

Call us now

School Information

High School District: Fruitport

Miscellaneous

Road Surface Type: Paved

CrossStreet: S Sheridan & Mt Garfield

Listing Terms: Cash, FHA, VA Loan, Conventional

Call us now