

6257, LARA, STEVENSVILLE, MI, 49127

https://tuckerbenner.com

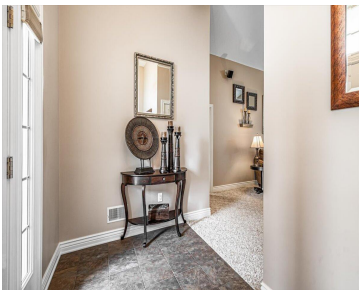
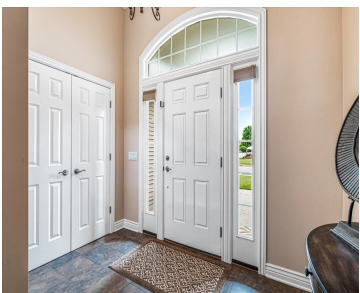

Located in the desirable Alabaster Estates neighborhood, this elegant ranch style home welcomes you with curb appeal upon arrival. Every inch of this one owner home exudes meticulous attention to detail. Featuring an open floor plan between the large great room w/vaulted ceiling and the amazing kitchen which boasts gorgeous cherry cabinetry, large island & [...]

- 4 beds
- 4 baths
- Single Family Residence
- Residential
- Active
- 3543 sq ft

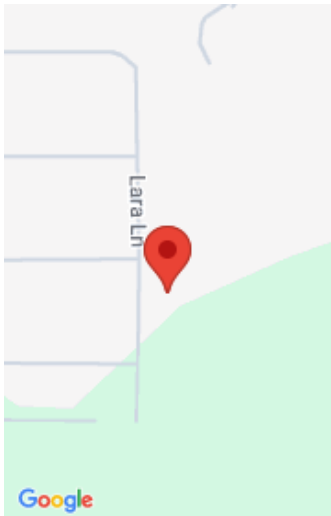

Call us now

Basics

Category: Residential

Status: Active

Bathrooms: 4 baths

Lot size: 0.34 sq ft

Subdivision Name: Alabaster Estates

Lot Size Acres: 0.34 acres

County: Berrien

Type: Single Family Residence

Bedrooms: 4 beds

Area: 3543 sq ft

Year built: 2007

Bathrooms Full: 3

Rooms Total: 7

Bathrooms Half: 1

Building Details

Building Area Total: 1861 sq ft

Construction Materials: Stone, Vinyl Siding

Architectural Style: Ranch

Sewer: Public

Heating: Forced Air

Stories: 1

Roof: Composition

Basement: Full

Amenities & Features

Laundry Features: Laundry Room, Main Level

Parking Features: Garage Faces Front, Garage Door Opener, Attached

Garage Spaces: 2

Appliances: Humidifier, Bar Fridge, Cooktop, Dishwasher, Disposal, Dryer, Microwave, Oven, Refrigerator, Washer

Lot Features: Sidewalk

Cooling: Central Air

Fencing: Fenced Back, Privacy, Vinyl

Fireplace Features: Recreation Room

WaterSource: Public

Interior Features: Ceiling Fan(s), Garage Door Opener, Wet Bar, Center Island, Eat-in Kitchen

Patio And Porch Features: Deck

Fees & Taxes

Call us now

Tax Assessed Value: \$185,765
Tax Annual Amount: \$5,371

Tax Year: 2025

School Information

High School District: Lakeshore

Miscellaneous

CrossStreet: Perry Dr/Ulrich Ln

Listing Terms: Cash, Conventional

Call us now