

6262, OAKHURST, YPSILANTI, MI, 48197

https://tuckerbenner.com

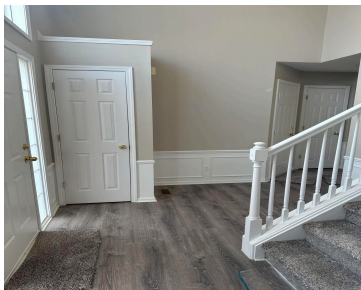

\$2,595

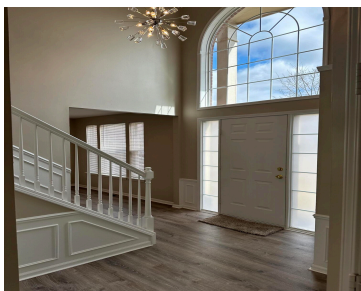

BEAUTIFUL 4 BR, 2.5 BATH EXECUTIVE HOME. VINYL PLANK FLOORING THROUGHOUT FIRST FLOOR. GRANITE COUNTERTOPS, CONVENIENT TO AIRPORT, I-94, HIGH WAYS, UNIVERSITIES, HOSPITALS, RESEARCH PARKS, SHOPPING. CLOSE TO ANN ARBOR CITY. LARGE WALK-IN CLOSET IN MBR. FINISHED BASEMENT. LOVELY WOODED AREA BEHIND BACK YARD. 1.5 MO SD, \$300 NON-REFUNDABLE CLEANING FEE. TENANT OCCUPIED MINIMUM 2 [...]

- 4 beds
- 3 baths
- Single Family Residence
- Residential Lease
- Active
- 2200 sq ft

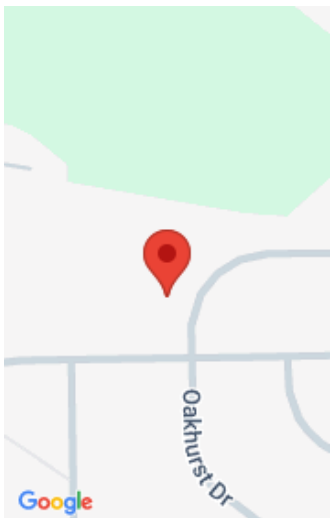

Call us now

Phone: (231)730-8781  
Email: tuckerbennerteam@gmail.com  
Address: 2747 Lakeshore Drive, Twin Lake, MI 49457



# Basics

**Category:** Residential Lease

**Status:** Active

**Bathrooms:** 3 baths

**Lot size:** 0.21 sq ft

**Bathrooms Full:** 2

**County:** Washtenaw

**Type:** Single Family Residence

**Bedrooms:** 4 beds

**Area:** 2200 sq ft

**Year built:** 1999

**Lot Size Acres:** 0.21 acres

**Bathrooms Half:** 1

# Building Details

**Heating:** Forced Air

# Amenities & Features

**Parking Features:** Attached

**Garage Spaces:** 2

# School Information

**High School District:** Lincoln Consolidated

# Miscellaneous

**CrossStreet:** Textile and Hitchingham

Call us now