6267, COMISKEY, STEVENSVILLE, MI, 49127

https://tuckerbenner.com

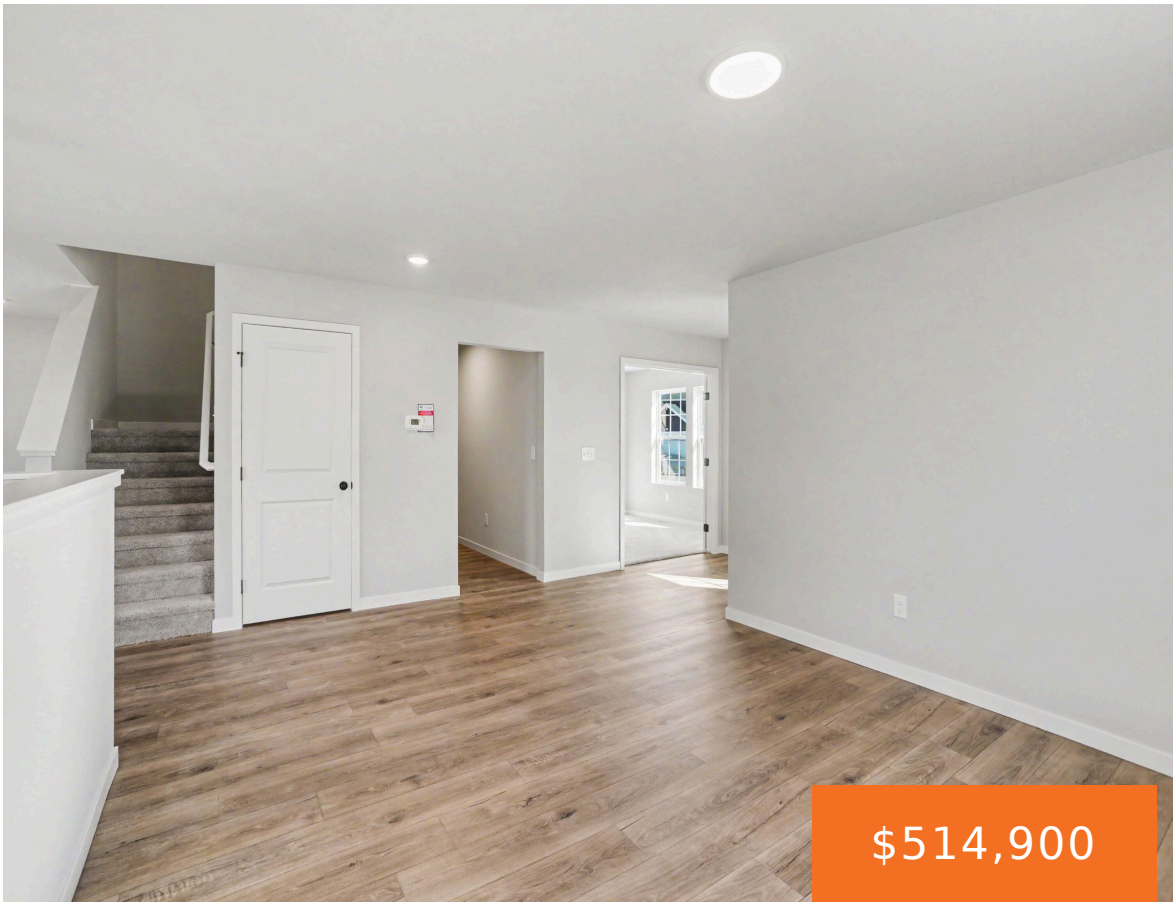







New construction home in Wyndstone Estates in the Lakeshore school district. Designed with both structure and openness in mind, this 2,278 square foot two-story home offers 4 bedrooms and 2.5 baths with spaces that feel intentional and well balanced. A welcoming foyer sets the tone, leading to a conveniently placed powder room and a versatile [...]

- 4 beds
- 3 baths
- Single Family Residence
- Residential
- Active
- 2279 sq ft

Basics

Call us now

Phone: (231)730-8781
Email: tuckerbennerteam@gmail.com
Address: 2747 Lakeshore Drive, Twin Lake, MI 49457

Category: Residential

Status: Active

Bathrooms: 3 baths

Lot size: 0.34 sq ft

Subdivision Name: Wyndstone Estates

Lot Size Acres: 0.34 acres

County: Berrien

Type: Single Family Residence

Bedrooms: 4 beds

Area: 2279 sq ft

Year built: 2026

Bathrooms Full: 2

Rooms Total: 9

Bathrooms Half: 1

Building Details

Building Area Total: 2279 sq ft

Architectural Style: Traditional

Heating: Forced Air

Roof: Composition, Shingle

Construction Materials: Vinyl Siding

Sewer: Public

Stories: 2

Basement: Full

Amenities & Features

Laundry Features: Laundry Room, Upper Level

Utilities: Natural Gas Connected

Garage Spaces: 2

Appliances: Dishwasher, Microwave, Range, Refrigerator

Window Features: Low-Emissivity Windows, Screens

Cooling: Central Air, SEER 13 or Greater

Flooring: Carpet, Vinyl

Parking Features: Garage Faces Front, Garage Door Opener, Attached

WaterSource: Public

Interior Features: Garage Door Opener, Center Island, Eat-in Kitchen, Pantry

Patio And Porch Features: Covered, Patio, Porch(es)

Fees & Taxes

Tax Assessed Value: $21,800

Tax Annual Amount: $500

Tax Year: 2024

Call us now

Phone: (231)730-8781

Email: tuckerbennerteam@gmail.com

Address: 2747 Lakeshore Drive, Twin Lake, MI 49457

School Information

High School District: Lakeshore

HighSchool: Lakeshore High School

Middle Or Junior School: Lakeshore Middle School

Elementary School: Roosevelt Elementary School

Miscellaneous

Road Surface Type: Paved

CrossStreet: Roosevelt Rd

Listing Terms: Cash, FHA, VA Loan, Conventional

Call us now

Phone: (231)730-8781

Email: tuckerbennerteam@gmail.com

Address: 2747 Lakeshore Drive, Twin Lake, MI 49457