

627, FAIRYLAND, JACKSON, MI, 49202

<https://tuckerbenner.com>

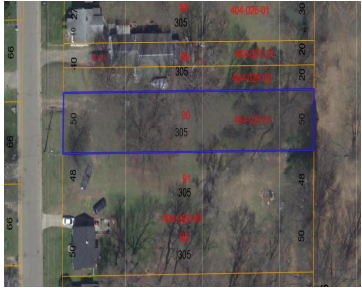

Looking for a lot to build your next home, this is it. This buildable lot is deep and features mature trees for a shaded retreat. Close to the highway, shopping, restaurants and more.

- 0 baths
- Acreage
- Land
- Active



Basics

Category: Land

Status: Active

Lot size: 0.35 sq ft

County: Jackson

Type: Acreage

Bathrooms: 0 baths

Lot Size Acres: 0.35 acres

Call us now



Phone: (231)730-8781

Email: tuckerbennerteam@gmail.com

Address: 2747 Lakeshore Drive, Twin Lake, MI 49457



Amenities & Features

Utilities: Natural Gas Available, Electricity Available, None

Fees & Taxes

Tax Assessed Value: \$4,182

Tax Year: 2025

Tax Annual Amount: \$251.43

School Information

High School District: East Jackson

Miscellaneous

CrossStreet: Bender St & Gregory Rd

Listing Terms: Cash, Conventional

Call us now



Phone: (231)730-8781

Email: tuckerbennerteam@gmail.com

Address: 2747 Lakeshore Drive, Twin Lake, MI 49457

