

630, PARK, LINCOLN PARK, MI, 48146

<https://tuckerbenner.com>

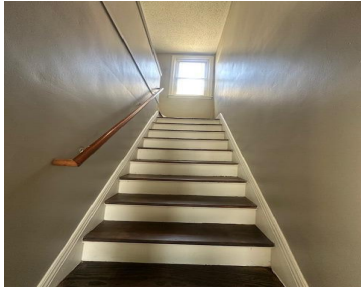

Completely Move In Ready!! Step inside this beautiful 4 bedroom 1 bath bungalow. 2 large bedrooms on the main floor, and 3 room upstairs, offering a possible 5th bedroom or office! New paint throughout! Clean basement, a blank canvas for your imagination. 1 car garage, Fenced in yard! Seller providing certificate of occupancy! Email all [...]

- 5 beds
- 1 bath
- Single Family Residence
- Residential
- Active
- 1350 sq ft

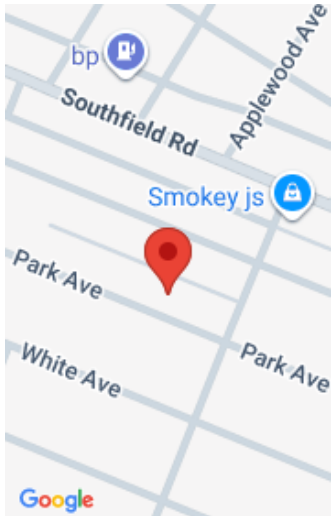

Call us now

Phone: (231)730-8781
Email: tuckerbennerteam@gmail.com
Address: 2747 Lakeshore Drive, Twin Lake, MI 49457



Basics

Category: Residential

Status: Active

Bathrooms: 1 bath

Lot size: 0.07 sq ft

Bathrooms Full: 1

Rooms Total: 8

Type: Single Family Residence

Bedrooms: 5 beds

Area: 1350 sq ft

Year built: 1940

Lot Size Acres: 0.07 acres

County: Wayne

Building Details

Building Area Total: 1350 sq ft

Sewer: Public

Stories: 2

Construction Materials: Vinyl Siding

Heating: Forced Air

Basement: Full

Amenities & Features

Laundry Features: In Basement

Garage Spaces: 1

Parking Features: Detached

WaterSource: Public

Fees & Taxes

Tax Assessed Value: \$33,725

Tax Annual Amount: \$2,889

Tax Year: 2025

School Information

High School District: Lincoln Park

Call us now



Phone: (231)730-8781

Email: tuckerbennerteam@gmail.com

Address: 2747 Lakeshore Drive, Twin Lake, MI 49457



Miscellaneous

CrossStreet: Southfield/Fort **Listing Terms:** Cash, FHA, VA Loan, MSHDA, Conventional

Call us now



Phone: (231)730-8781

Email: tuckerbennerteam@gmail.com

Address: 2747 Lakeshore Drive, Twin Lake, MI 49457

