6311, COBBLESTONE, DEXTER, MI, 48130

https://tuckerbenner.com

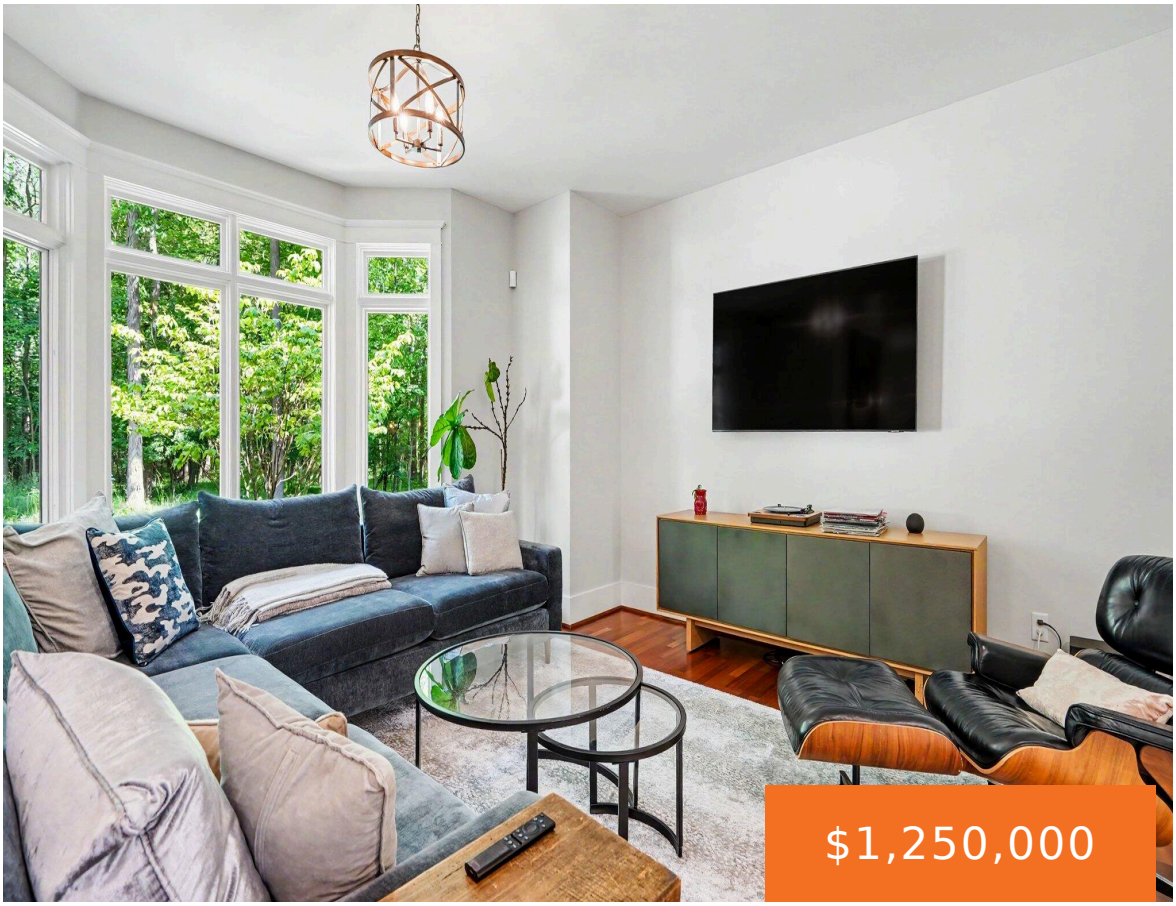

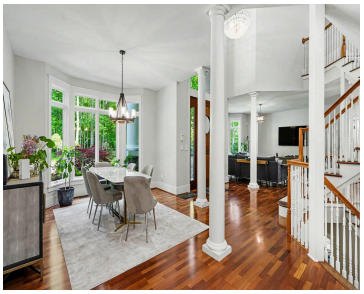



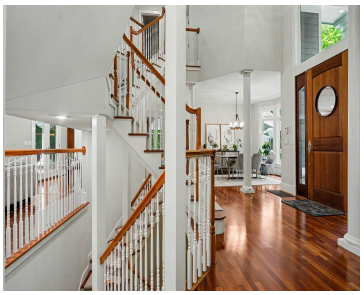

Experience refined living in Cobblestone Estates with this custom 6,600+ sq ft residence on 3.5 tranquil acres. A dramatic foyer and sweeping staircase lead to an airy, open-plan layout framed by oversized windows and rich Brazilian cherry floors. The chef’s kitchen showcases premium appliances, abundant counters and a large pantry. Relax in the sunroom or [...]

- 4 beds
- 5 baths
- Single Family Residence
- Residential
- Active
- 6657 sq ft

Basics

Call us now

Phone: (231)730-8781
Email: tuckerbennerteam@gmail.com
Address: 2747 Lakeshore Drive, Twin Lake, MI 49457

Category: Residential

Type: Single Family Residence

Status: Active

Bedrooms: 4 beds

Bathrooms: 5 baths

Area: 6657 sq ft

Lot size: 3.46 sq ft

Year built: 2004

Subdivision Name: Cobblestone Estates

Bathrooms Full: 4

Lot Size Acres: 3.46 acres

Rooms Total: 16

County: Washtenaw

Bathrooms Half: 1

Building Details

Building Area Total: 4657 sq ft

Construction Materials: HardiPlank Type

Architectural Style: Colonial

Sewer: Septic Tank

Heating: Forced Air

Stories: 2

Basement: Daylight, Full, Walk-Out Access

Amenities & Features

Laundry Features: Upper Level

Electric: Generator

Flooring: Carpet, Vinyl, Wood

Utilities: Natural Gas Connected, Cable Connected

Parking Features: Attached

Fireplace Features: Gas Log, Wood Burning

Garage Spaces: 3

WaterSource: Well

Appliances: Bar Fridge, Cooktop, Dishwasher, Disposal, Double Oven, Dryer, Microwave, Refrigerator, Washer, Water Softener Owned

Interior Features: Ceiling Fan(s), Central Vacuum, Garage Door Opener, Guest Quarters, Hot Tub Spa, Eat-in Kitchen

Window Features: Skylight(s)

Patio And Porch Features: Deck, Patio, Porch(es)

Exterior Features: Balcony

Fireplaces Total: 2

Cooling: Central Air

Fees & Taxes

Call us now

Phone: (231)730-8781

Email: tuckerbennerteam@gmail.com

Address: 2747 Lakeshore Drive, Twin Lake, MI 49457

Tax Assessed Value: $532,191

Association Fee: $500

Tax Annual Amount: $18,735.58

Association Fee Frequency: Annually

Tax Year: 2026

Association Fee Includes: Other

School Information

High School District: Dexter

Miscellaneous

Road Surface Type: Unimproved

Listing Terms: Cash, Conventional

CrossStreet: Gregory and Cobble Ln

Call us now

Phone: (231)730-8781

Email: tuckerbennerteam@gmail.com

Address: 2747 Lakeshore Drive, Twin Lake, MI 49457