

632, EDGEWOOD, BELDING, MI, 48809

https://tuckerbenner.com

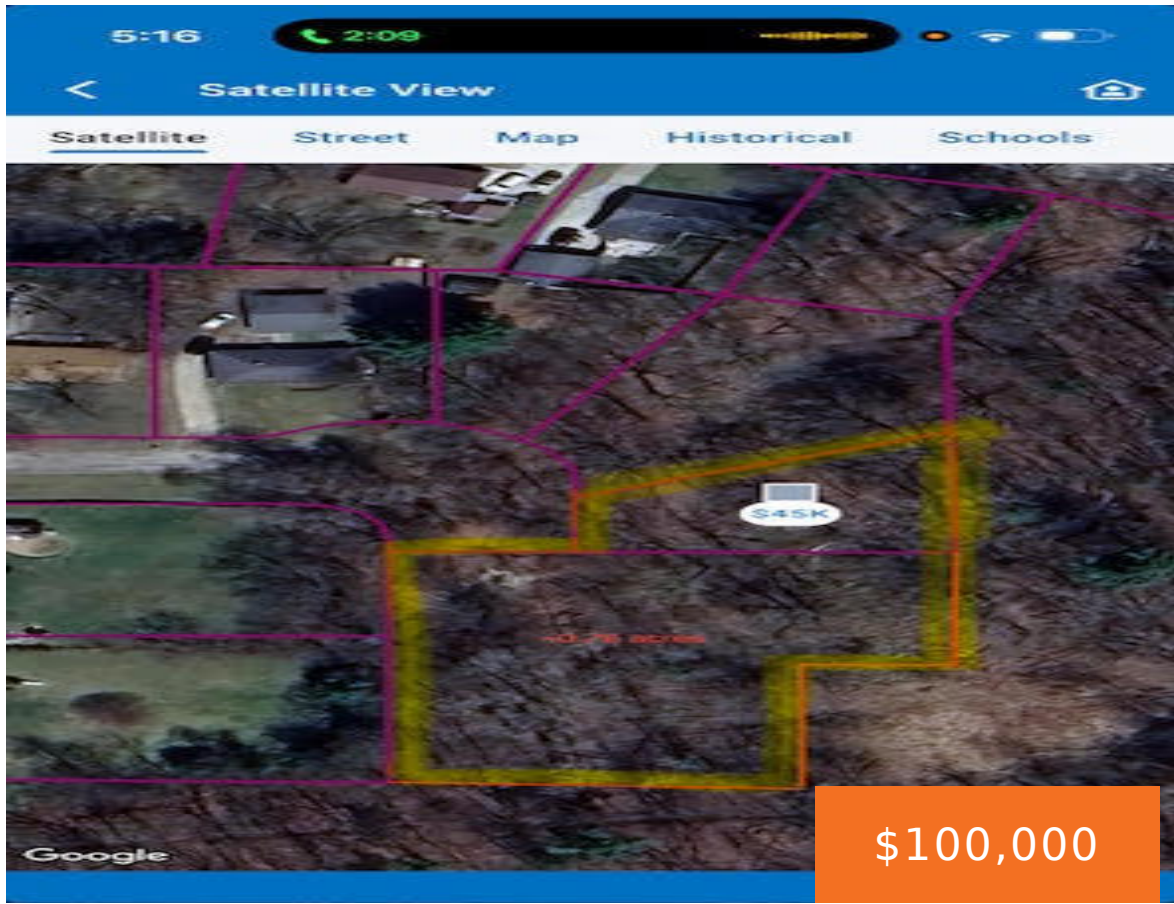

Nestled at the end of a peaceful, wooded cul-de-sac, this .22-acre vacant lot offers a private, natural setting surrounded by abundant wildlife. Enjoy the convenience of being within walking distance to the Flat River and East Riverside Park—perfect for outdoor recreation, fishing, and scenic walks. A rare opportunity to build your dream home or getaway [...]

- 0 baths
- Acreage
- Land
- Active



Basics

Category: Land

Status: Active

Lot size: 0.22 sq ft

County: Ionia

Type: Acreage

Bathrooms: 0 baths

Lot Size Acres: 0.22 acres

Call us now



Phone: (231)730-8781

Email: tuckerbennerteam@gmail.com

Address: 2747 Lakeshore Drive, Twin Lake, MI 49457



Building Details

Sewer: Public Sewer

Amenities & Features

Utilities: Natural Gas Available, Electricity Available, None

WaterSource: Public

Lot Features: Buildable, Cul-De-Sac

Fees & Taxes

Tax Assessed Value: \$491

Tax Year: 2024

Tax Annual Amount: \$3.23

School Information

High School District: Belding

Miscellaneous

Road Surface Type: Paved

CrossStreet: Floral and Edgewood

Listing Terms: Cash

Call us now



Phone: (231)730-8781

Email: tuckerbennerteam@gmail.com

Address: 2747 Lakeshore Drive, Twin Lake, MI 49457

