

633, PEARL BEACH DR., COLDWATER, MI, 49036

<https://tuckerbenner.com>

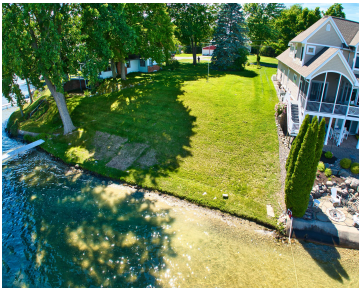

***COLDWATER LAKE * Vacant Lot Ready for you to Build that dream home!**
One of the most beautiful spots on the lake. This fantastic lot offers amazing sunrises, and spectacular views of the lake. Vacant land doesn't come along often, especially on Coldwater Lake! Don't wait, call listing agent today. This company makes no warranty [...]

- 0 baths
- Lot
- Land
- Active

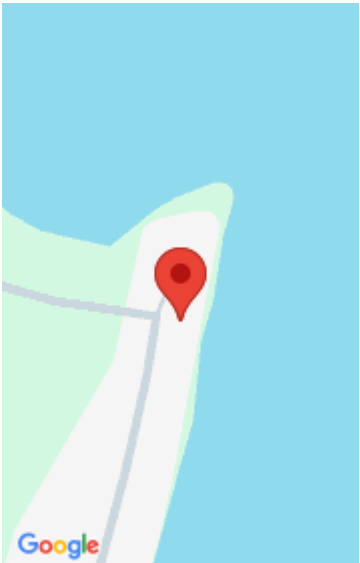

Call us now



Phone: (231)730-8781
Email: tuckerbennerteam@gmail.com
Address: 2747 Lakeshore Drive, Twin Lake, MI 49457



Basics

Category: Land

Status: Active

Lot size: 0.21 sq ft

County: Branch

Type: Lot

Bathrooms: 0 baths

Lot Size Acres: 0.21 acres

Building Details

Sewer: Public Sewer

Amenities & Features

Utilities: Natural Gas Available, Electricity Available, None

Waterfront Features: Lake

Lot Features: Buildable, Cleared

Fees & Taxes

Tax Assessed Value: \$208,415

Tax Year: 2025

Tax Annual Amount: \$8,015.13

School Information

High School District: Coldwater

Miscellaneous

CrossStreet: Pearl Rd.

Listing Terms: Cash, Conventional

Call us now



Phone: (231)730-8781

Email: tuckerbennerteam@gmail.com

Address: 2747 Lakeshore Drive, Twin Lake, MI 49457

