

6330, TIMBERLAND, FRUITPORT, MI, 49415

https://tuckerbenner.com

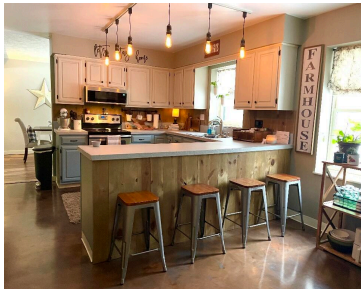
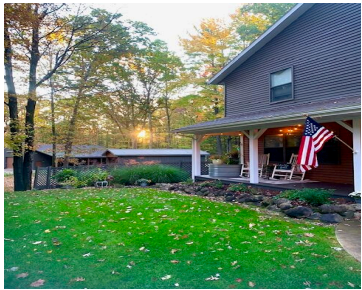
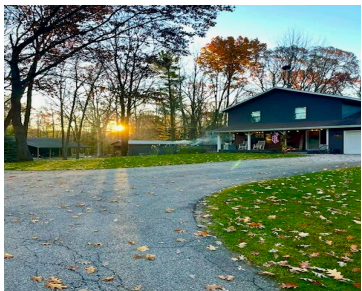

Looking for a Hobby Farm? This 10 acre homestead is Private, Secluded & Nestled in the woods – A Country Paradise. 2126 finished sqft home will warm your hearts & more with an alluring 2-sided stone fireplace in both the kitchen & family rooms, concrete counter tops and stainless appliances. A respectable sized home boasting [...]

- 4 beds
- 3 baths
- Single Family Residence
- Residential
- Active
- 2126 sq ft

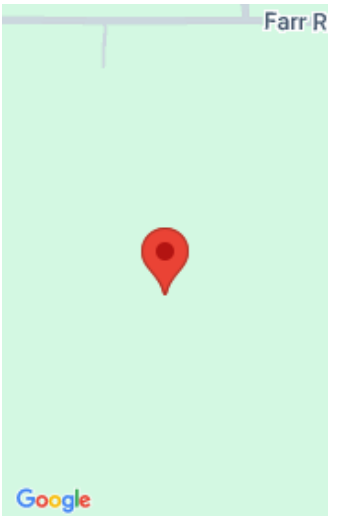

Call us now

Phone: (231)730-8781  
Email: tuckerbennerteam@gmail.com  
Address: 2747 Lakeshore Drive, Twin Lake, MI 49457

# Basics

**Category:** Residential

**Status:** Active

**Bathrooms:** 3 baths

**Lot size:** 10.3 sq ft

**Bathrooms Full:** 2

**Rooms Total:** 9

**Bathrooms Half:** 1

**Type:** Single Family Residence

**Bedrooms:** 4 beds

**Area:** 2126 sq ft

**Year built:** 1985

**Lot Size Acres:** 10.3 acres

**County:** Muskegon

# Building Details

**Building Area Total:** 1924 sq ft

**Architectural Style:** Traditional

**Heating:** Baseboard, Gravity, Radiant, Wood

**Roof:** Composition, Shingle

**Construction Materials:** Vinyl Siding

**Sewer:** Septic Tank

**Stories:** 2

**Basement:** Full

# Amenities & Features

Call us now

**Laundry Features:** In Basement

**Utilities:** Phone Available, Natural Gas Available, Electricity Available, Cable Available, Phone Connected, Cable Connected, High-Speed Internet, Extra Well

**Waterfront Features:** Pond

**Garage Spaces:** 2

**Appliances:** Dishwasher, Dryer, Microwave, Oven, Range, Refrigerator, Washer, Water Softener Owned

**Lot Features:** Wooded, Rolling Hills

**Patio And Porch Features:** Covered, Deck

**Cooling:** Ductless

**Flooring:** Carpet, Ceramic Tile, Vinyl

**Parking Features:** Garage Faces Front, Attached

**Fireplace Features:** Gas/Wood Stove, Family Room, Kitchen, Wood Burning

**WaterSource:** Well

**Interior Features:** Ceiling Fan(s), Broadband, Garage Door Opener, Eat-in Kitchen, Pantry

**Window Features:** Low-Emissivity Windows, Replacement, Insulated Windows, Garden Window, Window Treatments

**Fireplaces Total:** 1

## Fees & Taxes

**Tax Assessed Value:** \$141,340

**Tax Year:** 2025

**Tax Annual Amount:** \$4,589

## School Information

**High School District:** Fruitport

## Miscellaneous

**Road Surface Type:** Unimproved

**CrossStreet:** Farr & Kendra Roads

**Listing Terms:** Cash, FHA, VA Loan, Conventional

Call us now