

6340, WESTCHESTER, PORTAGE, MI, 49024

<https://tuckerbenner.com>

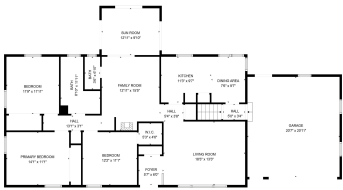

\$310,000



Spacious, updated ranch in prime Shannondale Amberly location! One of the larger 3BR floorplans, offering 1,500+ finished sq ft plus a sunroom. Hardwood floors, granite kitchen w/ stainless appliances, gas convection range w/ air fry, and dining/flex space. Spa-like bath w/ tile surround, shiplap & double vanities. New Blaze King high-efficiency woodstove. Large bedrooms, deep [...]

- 3 beds
- 2 baths
- Single Family Residence
- Residential
- Active
- 2040 sq ft

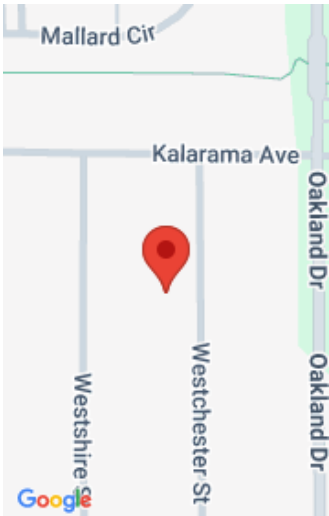

Call us now

Phone: (231)730-8781
Email: tuckerbennerteam@gmail.com
Address: 2747 Lakeshore Drive, Twin Lake, MI 49457

Basics

Category: Residential

Status: Active

Bathrooms: 2 baths

Lot size: 0.33 sq ft

Subdivision Name: Shannondale Amberly

Lot Size Acres: 0.33 acres

County: Kalamazoo

Type: Single Family Residence

Bedrooms: 3 beds

Area: 2040 sq ft

Year built: 1958

Bathrooms Full: 1

Rooms Total: 7

Bathrooms Half: 1

Building Details

Building Area Total: 1540 sq ft

Architectural Style: Ranch

Heating: Forced Air

Roof: Composition

Construction Materials: Vinyl Siding

Sewer: Public

Stories: 1

Basement: Daylight, Full

Amenities & Features

Laundry Features: In Basement

Fencing: Fenced Back

Fireplace Features: Gas/Wood Stove

WaterSource: Public

Flooring: Wood

Parking Features: Attached

Garage Spaces: 2

Appliances: Dishwasher, Dryer, Microwave, Range, Refrigerator, Washer

Window Features: Replacement

Interior Features: Ceiling Fan(s), Garage Door Opener, Eat-in Kitchen, Pantry

Cooling: Central Air

Patio And Porch Features: 3 Season Room, Patio

Fees & Taxes

Call us now

Tax Assessed Value: \$116,800
Tax Annual Amount: \$5,400

Tax Year: 2024

School Information

High School District: Portage	HighSchool: Portage Northern High School
Middle Or Junior School: Portage West Middle School	Elementary School: Amberly Elementary School

Miscellaneous

CrossStreet: Kalarama & Oakland	Listing Terms: Cash, FHA, VA Loan, Conventional
--	--

Call us now