

6344, BEAR DEN, MUSKEGON, MI, 49444

https://tuckerbenner.com

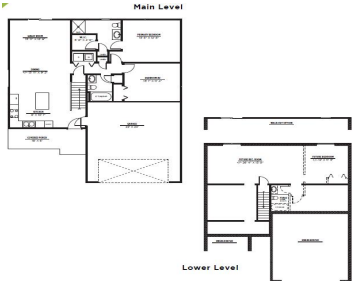

CUSTOM BUILD! This ‘Aspen’ ranch home plan is situated on lot #237 in with a walkout basement and views of the community greenspace. The Aspen offers 2 large bedrooms and 2 full bathrooms. This plan offers a modern twist to a traditional floorplan. The open concept great room offers access to the covered front porch. [...]

- 2 beds
- 2 baths
- Single Family Residence
- Residential
- Active
- 1147 sq ft

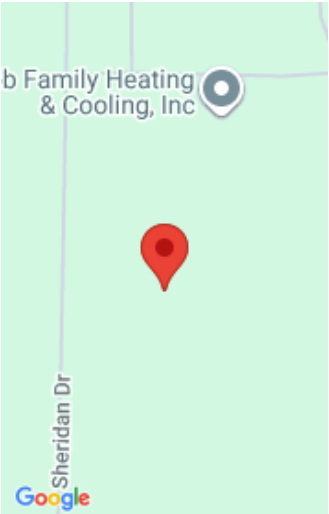

Call us now

Phone: (231)730-8781  
Email: tuckerbennerteam@gmail.com  
Address: 2747 Lakeshore Drive, Twin Lake, MI 49457

# Basics

**Category:** Residential

**Status:** Active

**Bathrooms:** 2 baths

**Lot size:** 0.21 sq ft

**Bathrooms Full:** 2

**Rooms Total:** 8

**Type:** Single Family Residence

**Bedrooms:** 2 beds

**Area:** 1147 sq ft

**Year built:** 2025

**Lot Size Acres:** 0.21 acres

**County:** Muskegon

# Building Details

**Building Area Total:** 1147 sq ft

**Architectural Style:** Ranch

**Heating:** Forced Air

**Roof:** Composition

**Construction Materials:** Vinyl Siding

**Sewer:** Public

**Stories:** 1

**Basement:** Full, Walk-Out Access

# Amenities & Features

**Laundry Features:** Electric Dryer Hookup, Gas Dryer Hookup, Laundry Closet

**Parking Features:** Attached

**WaterSource:** Public

**Window Features:** Insulated Windows

**Cooling:** Central Air

**Association Amenities:** Pets Allowed

**Garage Spaces:** 2

**Interior Features:** Garage Door Opener, Center Island

**Patio And Porch Features:** Porch(es)

# Fees & Taxes

**Association Fee Frequency:** Annually

**Tax Year:** 2024

**Association Fee:** \$500

**Association Fee Includes:** Other

Call us now

---

# School Information

**High School District:** Fruitport

---

# Miscellaneous

**Road Surface Type:** Paved

**CrossStreet:** S Sheridan & Mt Garfield

**Listing Terms:** Cash, FHA, VA Loan, Conventional

**Call us now**



Phone: (231)730-8781  
Email: tuckerbennerteam@gmail.com  
Address: 2747 Lakeshore Drive, Twin Lake, MI 49457

