

6358, SOUTHTOWN, BYRON CENTER, MI, 49315

https://tuckerbenner.com

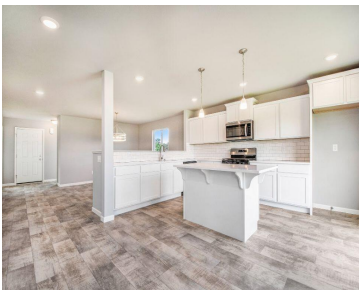
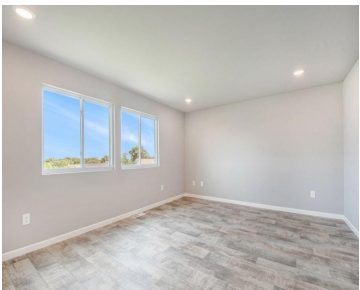

New Construction Home to be built in Southtown located in Byron Center school district. RESNET energy smart construction will save owner over \$1000 yearly plus home has 10-year structural warranty! With over 2,200 sq ft of living space this floorplan is sure to please with its convenience & style! The main floor welcomes into the [...]

- 4 beds
- 3 baths
- Single Family Residence
- Residential
- Active
- 2276 sq ft



Call us now

Phone: (231)730-8781
Email: tuckerbennerteam@gmail.com
Address: 2747 Lakeshore Drive, Twin Lake, MI 49457

Basics

Category: Residential
Status: Active
Bathrooms: 3 baths
Lot size: 0.38 sq ft
Subdivision Name: Southtown
Lot Size Acres: 0.38 acres
County: Kent

Type: Single Family Residence
Bedrooms: 4 beds
Area: 2276 sq ft
Year built: 2025
Bathrooms Full: 2
Rooms Total: 9
Bathrooms Half: 1

Building Details

Building Area Total: 2276 sq ft
Architectural Style: Traditional
Heating: Forced Air
Roof: Composition, Shingle

Construction Materials: Vinyl Siding
Sewer: Public
Stories: 2
Basement: Full, Walk-Out Access

Amenities & Features

Laundry Features: Laundry Room, Upper Level
Utilities: Natural Gas Connected
Garage Spaces: 2
Appliances: Dishwasher, Dryer, Microwave, Range, Refrigerator, Washer
Window Features: Low-Emissivity Windows, Screens
Cooling: Central Air, SEER 13 or Greater

Flooring: Carpet, Vinyl
Parking Features: Garage Faces Front, Garage Door Opener, Attached
WaterSource: Public
Interior Features: Garage Door Opener, Center Island, Eat-in Kitchen, Pantry
Patio And Porch Features: Deck, Porch(es)

Fees & Taxes

Call us now

Association Fee Frequency: Quarterly
Tax Year: 2025

Association Fee: \$170
Association Fee Includes: Other

School Information

High School District: Byron Center

Miscellaneous

Road Surface Type: Paved

CrossStreet: 64th St SW & Burlingame

Listing Terms: Cash, FHA, VA Loan, Rural Development, MSHDA, Conventional

Call us now