

6361, ROBIN, HARRISON, MI, 48625

https://tuckerbenner.com

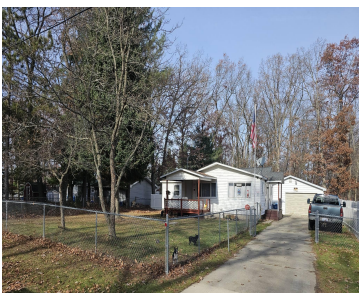

\$139,900



- 3 beds
- 2 baths
- Single Family Residence
- Residential
- Active
- 1060 sq ft



Call us now

Phone: (231)730-8781
Email: tuckerbennerteam@gmail.com
Address: 2747 Lakeshore Drive, Twin Lake, MI 49457

Basics

Category: Residential
Status: Active
Bathrooms: 2 baths
Lot size: 0.25 sq ft
Subdivision Name: None
Lot Size Acres: 0.25 acres
County: Clare

Type: Single Family Residence
Bedrooms: 3 beds
Area: 1060 sq ft
Year built: 1972
Bathrooms Full: 2
Rooms Total: 7

Building Details

Building Area Total: 1060 sq ft
Architectural Style: Ranch
Heating: Forced Air
Roof: Shingle

Construction Materials: Vinyl Siding
Sewer: Septic Tank
Stories: 1
Basement: Crawl Space

Amenities & Features

Laundry Features: Main Level
Fencing: Fenced Back, Chain Link, Front Yard, Full, Privacy, Vinyl
Waterfront Features: Lake
WaterSource: Well

Interior Features: Ceiling Fan(s), Eat-in Kitchen
Cooling: Central Air

Flooring: Laminate
Parking Features: Garage Faces Front, Detached
Garage Spaces: 1
Appliances: Dishwasher, Dryer, Microwave, Oven, Range, Refrigerator, Washer
Patio And Porch Features: Covered, Porch(es)

Fees & Taxes

Call us now

Tax Assessed Value: \$29,525
Tax Annual Amount: \$926

Tax Year: 2024

School Information

High School District: Harrison

Miscellaneous

Road Surface Type: Paved

CrossStreet: Carpenter Rd and Dodge Lake Rd

Listing Terms: Cash, FHA, VA Loan, Rural Development, MSHDA, Conventional

Call us now



Phone: (231)730-8781
Email: tuckerbennerteam@gmail.com
Address: 2747 Lakeshore Drive, Twin Lake, MI 49457

