

637, MASON, COLDWATER, MI, 49036

https://tuckerbenner.com

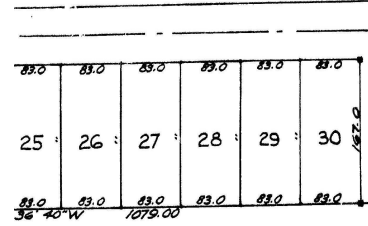

Vacant Lot just south of the City of Coldwater in Coldwater Township. The lot is 83' wide (E - W) and 167' deep (N - S) and is mostly cleared. Paved Road, natural gas at the street, close to east-end shopping (Meijers/HomeDepot/Walmart without the high, city taxes. School bus at your door. Vacant and can [...]

- 0 baths
- Lot
- Land
- Active



Basics

Category: Land

Status: Active

Lot size: 0.32 sq ft

Lot Size Acres: 0.32 acres

Type: Lot

Bathrooms: 0 baths

Subdivision Name: Sandy Haven

County: Branch



Call us now

Phone: (231)730-8781
 Email: tuckerbennerteam@gmail.com
 Address: 2747 Lakeshore Drive, Twin Lake, MI 49457



Fees & Taxes

Tax Assessed Value: \$3,042

Tax Year: 2021

Tax Annual Amount: \$171

School Information

High School District: Coldwater

Miscellaneous

Road Surface Type: Paved

CrossStreet: Fiske Road South to Mason Road

Listing Terms: Cash, Conventional



Call us now

Phone: (231)730-8781

Email: tuckerbennerteam@gmail.com

Address: 2747 Lakeshore Drive, Twin Lake, MI 49457

