6374, SOUTHTOWN, BYRON CENTER, MI, 49315

https://tuckerbenner.com

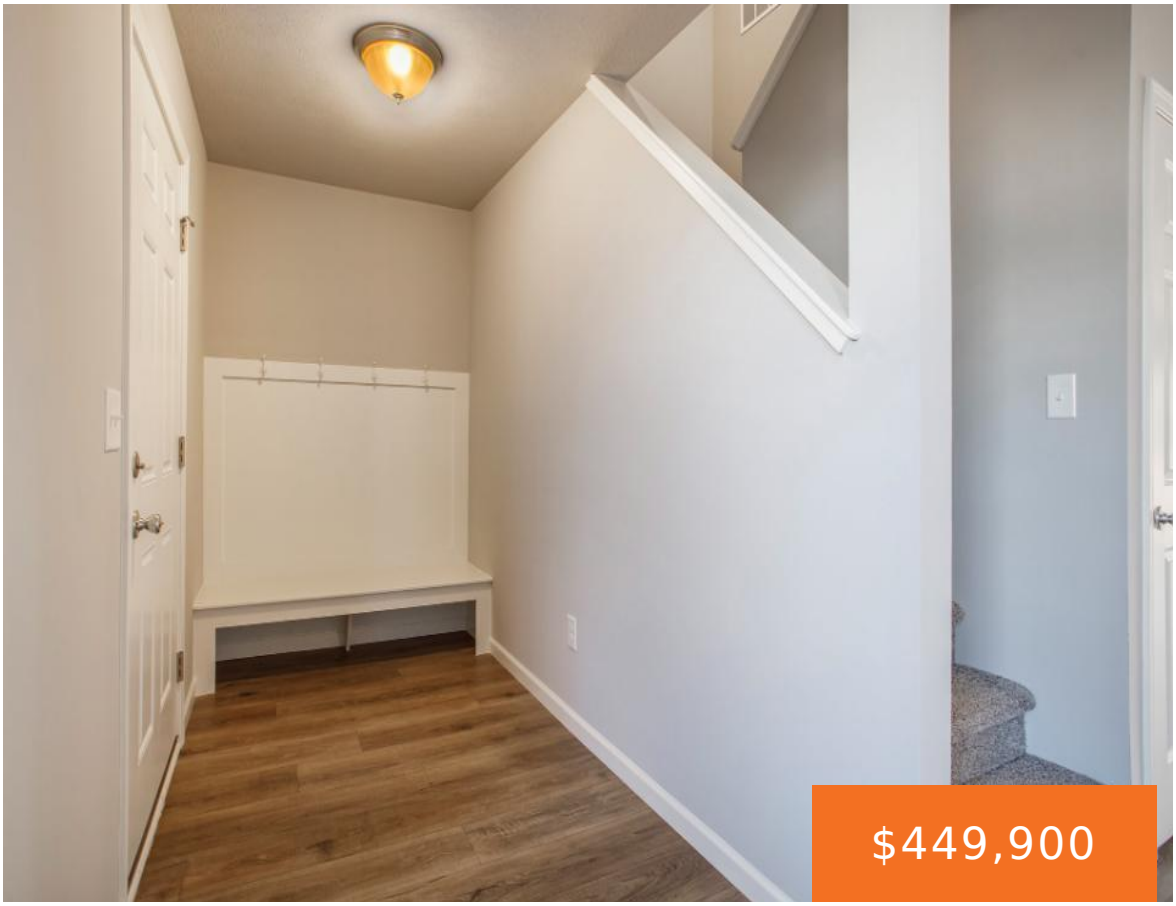

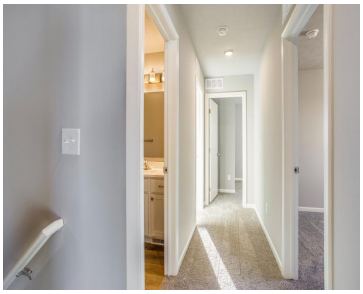





New Construction home completing in March in new Southtown neighborhood, located across the street from Marshall Elementary School in Byron Center school district. This new two story, 4 bedroom home features an oversize lot, 10×10 deck, and daylight basement. This open concept, two story home includes 1830 square feet of finished living space on two [...]

- 4 beds
- 3 baths
- Single Family Residence
- Residential
- Active
- 1830 sq ft

Basics

Call us now

Phone: (231)730-8781
Email: tuckerbennerteam@gmail.com
Address: 2747 Lakeshore Drive, Twin Lake, MI 49457

Category: Residential

Type: Single Family Residence

Status: Active

Bedrooms: 4 beds

Bathrooms: 3 baths

Area: 1830 sq ft

Lot size: 0.38 sq ft

Year built: 2026

Subdivision Name: Southtown

Bathrooms Full: 2

Lot Size Acres: 0.38 acres

Rooms Total: 8

County: Kent

Bathrooms Half: 1

Building Details

Building Area Total: 1830 sq ft

Construction Materials: Vinyl Siding

Architectural Style: Traditional

Sewer: Public

Heating: Forced Air

Stories: 2

Roof: Composition, Shingle

Basement: Daylight, Full

Amenities & Features

Laundry Features: Laundry Room, Main Level

Flooring: Carpet, Vinyl

Utilities: Natural Gas Connected

Parking Features: Garage Faces Front, Garage Door Opener, Attached

Garage Spaces: 2

WaterSource: Public

Appliances: Dishwasher, Dryer, Microwave, Range, Refrigerator, Washer

Interior Features: Garage Door Opener, Center Island, Eat-in Kitchen, Pantry

Window Features: Low-Emissivity Windows, Screens

Patio And Porch Features: Deck, Porch(es)

Cooling: Central Air, SEER 13 or Greater

Fees & Taxes

Association Fee Frequency: Quarterly

Association Fee: $170

Tax Year: 2025

Association Fee Includes: Other

Call us now

Phone: (231)730-8781

Email: tuckerbennerteam@gmail.com

Address: 2747 Lakeshore Drive, Twin Lake, MI 49457

School Information

High School District: Byron Center

Miscellaneous

Road Surface Type: Paved

CrossStreet: 64th St SW & Burlingame

Listing Terms: Cash, FHA, VA Loan, Rural Development, Conventional

Call us now

Phone: (231)730-8781
Email: tuckerbennerteam@gmail.com
Address: 2747 Lakeshore Drive, Twin Lake, MI 49457