

638, HOLMDALE, ANN ARBOR, MI, 48108

<https://tuckerbenner.com>

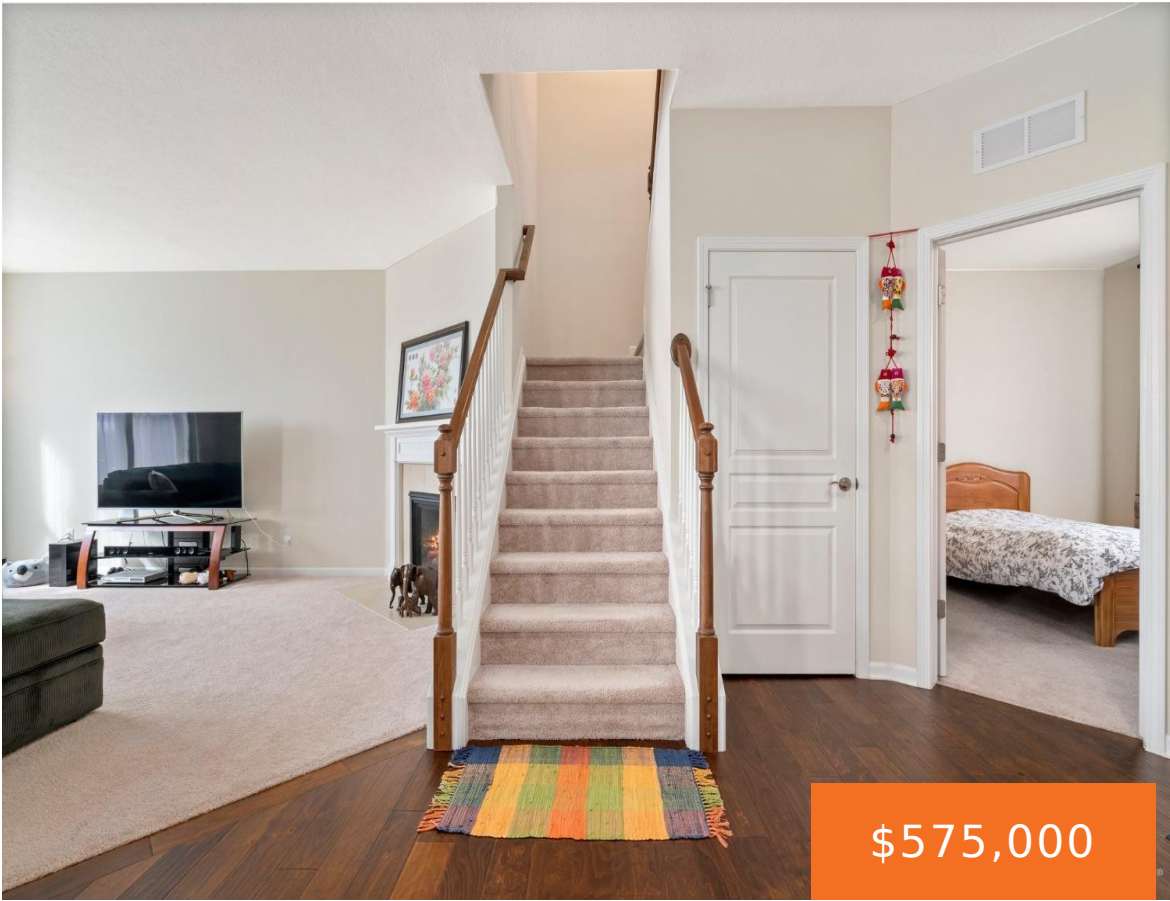

This 8-year-old custom-built home with professional landscaping in Inglewood Park is better than the new one. A welcoming beautiful covered front porch. Attractive open floor plan perfect for your everyday living and entertainment. The lovely window-wrapped sunroom is an ideal spot for relaxing. An expensive open kitchen with a sizable island is perfect for a [...]

- 3 beds
- 3 baths
- Single Family Residence
- Residential
- Active
- 2742 sq ft

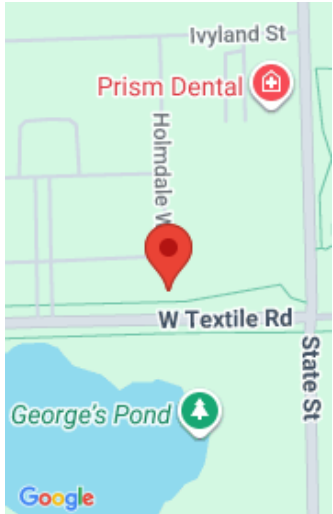

Call us now

Phone: (231)730-8781
Email: tuckerbennerteam@gmail.com
Address: 2747 Lakeshore Drive, Twin Lake, MI 49457



Basics

Category: Residential

Status: Active

Bathrooms: 3 baths

Lot size: 0.18 sq ft

Subdivision Name: Inglewood Park

Lot Size Acres: 0.18 acres

County: Washtenaw

Type: Single Family Residence

Bedrooms: 3 beds

Area: 2742 sq ft

Year built: 2018

Bathrooms Full: 2

Rooms Total: 4

Bathrooms Half: 1

Building Details

Building Area Total: 2742 sq ft

Architectural Style: Colonial

Heating: Forced Air

Roof: Shingle

Construction Materials: Brick, Vinyl Siding

Sewer: Public

Stories: 2

Basement: Daylight, Full

Amenities & Features

Laundry Features: Laundry Room, Upper Level

Utilities: Natural Gas Connected, Storm Sewer

Parking Features: Garage Faces Front, Garage Door Opener, Attached

Garage Spaces: 2

Appliances: Dishwasher, Disposal, Dryer, Microwave, Oven, Range, Refrigerator, Washer

Lot Features: Sidewalk, Site Condo

Patio And Porch Features: Deck, Porch(es)

Fireplaces Total: 1

Flooring: Carpet, Ceramic Tile, Tile, Vinyl, Wood

Association Amenities: Playground, Trail(s)

Fireplace Features: Family Room, Gas Log, Living Room

WaterSource: Public

Interior Features: Garage Door Opener, Center Island, Eat-in Kitchen, Pantry

Window Features: Screens, Window Treatments

Exterior Features: Other

Cooling: Central Air

Call us now



Phone: (231)730-8781

Email: tuckerbennerteam@gmail.com

Address: 2747 Lakeshore Drive, Twin Lake, MI 49457



Fees & Taxes

Tax Assessed Value: \$268,961

Association Fee: \$625

Tax Annual Amount: \$10,368.80

Association Fee Frequency: Annually

Tax Year: 2026

Association Fee Includes: None

School Information

High School District: Saline

Middle Or Junior School: Saline Middle School

HighSchool: Saline High School

Elementary School: Harvest Elementary School

Miscellaneous

CrossStreet: State and Textile

Listing Terms: Cash, FHA, Conventional

Call us now



Phone: (231)730-8781

Email: tuckerbennerteam@gmail.com

Address: 2747 Lakeshore Drive, Twin Lake, MI 49457

