

6381, 146TH, HOLLAND, MI, 49423

https://tuckerbenner.com

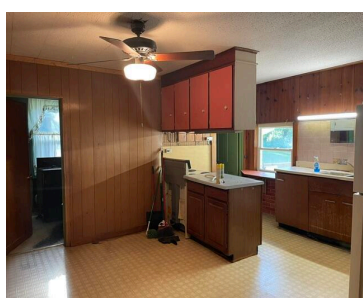

Rare opportunity to purchase a home in Laketown Twp. for under \$200k. This is a gorgeous 3/4 acre parcel. Home being sold "as is". Furnace replaced in 2014, AC added at about that time, Shingles updated about 15 to 20 years ago and home has some replacement windows. Seller will remove the shed that is [...]

- 3 beds
- 1 bath
- Single Family Residence
- Residential
- Active
- 1532 sq ft



## Basics

### Call us now



Phone: (231)730-8781  
 Email: tuckerbennerteam@gmail.com  
 Address: 2747 Lakeshore Drive, Twin Lake, MI 49457



**Category:** Residential

**Status:** Active

**Bathrooms:** 1 bath

**Lot size:** 0.78 sq ft

**Bathrooms Full:** 1

**Rooms Total:** 7

**Type:** Single Family Residence

**Bedrooms:** 3 beds

**Area:** 1532 sq ft

**Year built:** 1926

**Lot Size Acres:** 0.78 acres

**County:** Allegan

---

## Building Details

**Building Area Total:** 1532 sq ft

**Architectural Style:** Traditional

**Heating:** Forced Air

**Roof:** Composition

**Construction Materials:** Aluminum Siding

**Sewer:** Septic Tank

**Stories:** 2

**Basement:** Michigan Basement

---

## Amenities & Features

**Laundry Features:** In Bathroom

**WaterSource:** Well

**Interior Features:** Pantry

**Window Features:** Replacement

**Utilities:** Natural Gas Connected

**Appliances:** Range, Refrigerator

**Lot Features:** Wooded

**Cooling:** Central Air

---

## Fees & Taxes

**Tax Assessed Value:** \$123,797

**Tax Annual Amount:** \$4,043

**Tax Year:** 2025

---

## School Information

**High School District:** Holland

### Call us now



Phone: (231)730-8781

Email: tuckerbennerteam@gmail.com

Address: 2747 Lakeshore Drive, Twin Lake, MI 49457



---

## Miscellaneous

**Road Surface Type:** Paved

**CrossStreet:** 146th Between 62nd & 64th

**Listing Terms:** Cash

### Call us now



Phone: (231)730-8781

Email: [tuckerbennerteam@gmail.com](mailto:tuckerbennerteam@gmail.com)

Address: 2747 Lakeshore Drive, Twin Lake, MI 49457

