

# 6390, SHUGARBUSH, KALAMAZOO, MI, 49009

<https://tuckerbenner.com>

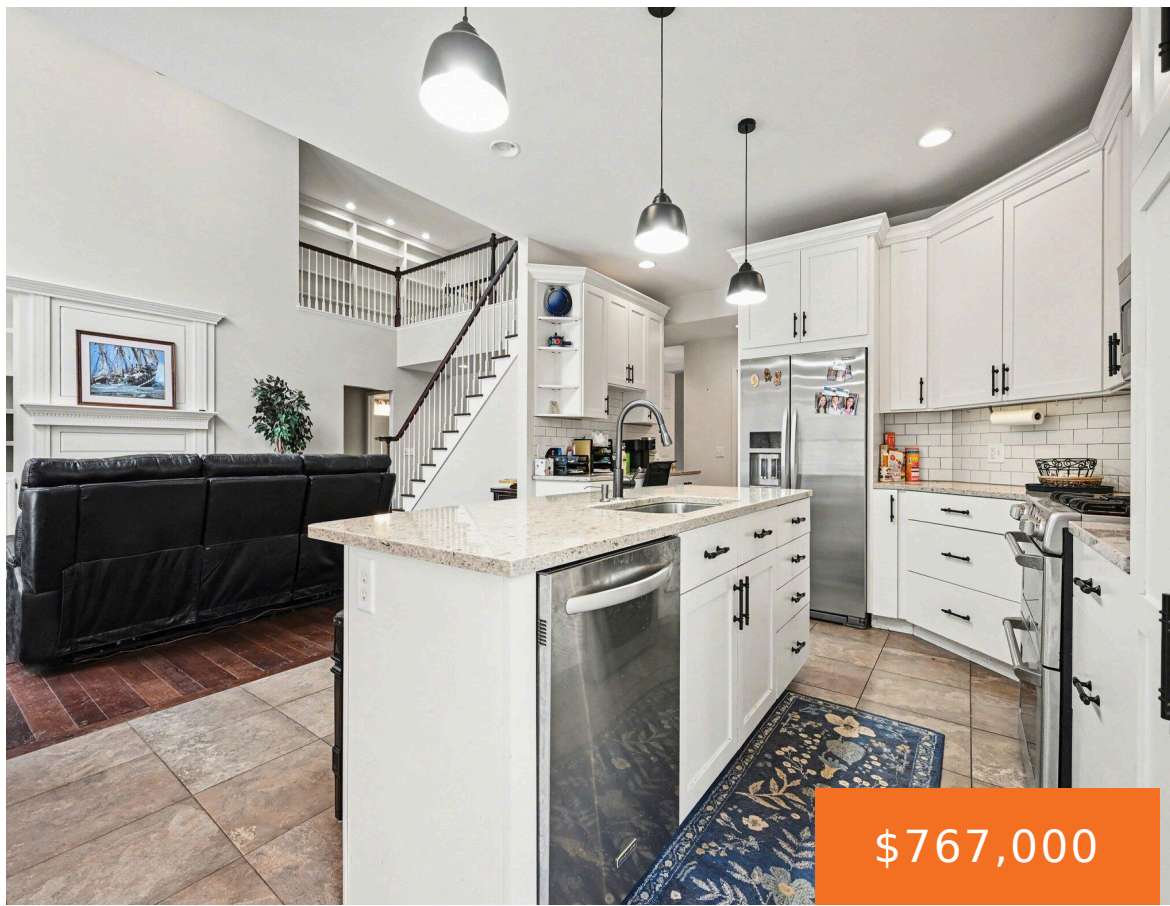

**\$767,000**

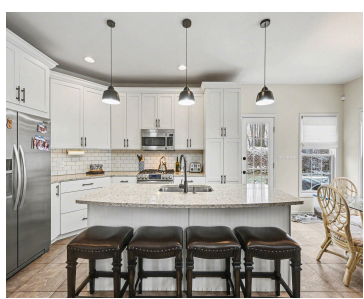
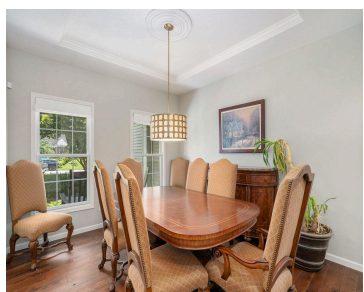

5 bedroom/3.5 bath stunning estate on over an acre of secluded Oshtemo land! Relax in your sprawling primary suite with spa-inspired bathroom, soaking tub with a view, heated floors, and huge walk-in closet! Wood Floors, great room with wall of windows, cozy gas fireplace, intimate dining room, and dedicated office/den on the main level! Main [...]

- 5 beds
- 4 baths
- Single Family Residence
- Residential
- Active
- 4613 sq ft



## Call us now

Phone: (231)730-8781  
Email: [tuckerbennerteam@gmail.com](mailto:tuckerbennerteam@gmail.com)  
Address: 2747 Lakeshore Drive, Twin Lake, MI 49457



---

## Basics

**Category:** Residential

**Status:** Active

**Bathrooms:** 4 baths

**Lot size:** 1.19 sq ft

**Bathrooms Full:** 3

**Rooms Total:** 10

**Bathrooms Half:** 1

**Type:** Single Family Residence

**Bedrooms:** 5 beds

**Area:** 4613 sq ft

**Year built:** 2001

**Lot Size Acres:** 1.19 acres

**County:** Kalamazoo

---

## Building Details

**Building Area Total:** 3264 sq ft

**Architectural Style:** Traditional

**Heating:** Forced Air

**Roof:** Composition

**Construction Materials:** Brick, Vinyl Siding

**Sewer:** Septic Tank

**Stories:** 2

**Basement:** Full, Walk-Out Access

---

## Amenities & Features

### Call us now

Phone: (231)730-8781

Email: tuckerbennerteam@gmail.com

Address: 2747 Lakeshore Drive, Twin Lake, MI 49457



**Laundry Features:** Main Level

**Utilities:** Phone Available, Natural Gas Available, Electricity Available, Cable Available, Phone Connected, Natural Gas Connected, Cable Connected, Storm Sewer

**Parking Features:** Attached

**Fireplace Features:** Family Room, Gas Log

**WaterSource:** Public

**Interior Features:** Ceiling Fan(s), Broadband, Garage Door Opener, Center Island, Eat-in Kitchen, Pantry

**Window Features:** Window Treatments

**Patio And Porch Features:** Deck, Patio

**Cooling:** Central Air

**Flooring:** Ceramic Tile, Wood

**Fencing:** Fenced Back

**Waterfront Features:** Pond

**Garage Spaces:** 3

**Appliances:** Bar Fridge, Dishwasher, Disposal, Dryer, Microwave, Range, Refrigerator, Washer, Water Softener Owned

**Lot Features:** Wooded

**Spa Features:** Whirlpool Tub

**Fireplaces Total:** 1

---

## Fees & Taxes

**Tax Assessed Value:** \$329,400

**Tax Year:** 2025

**Tax Annual Amount:** \$14,409

---

## School Information

**High School District:** Kalamazoo

---

## Miscellaneous

**Road Surface Type:** Paved

**CrossStreet:** Trundel & Sanfield

**Listing Terms:** Cash, FHA, VA Loan, Rural Development, Conventional

### Call us now



Phone: (231)730-8781

Email: tuckerbennerteam@gmail.com

Address: 2747 Lakeshore Drive, Twin Lake, MI 49457

