

6391, SCOTER, YPSILANTI, MI, 48197

<https://tuckerbenner.com>

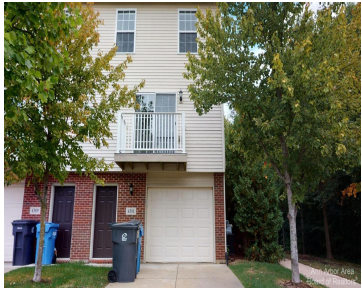

Well-maintained end-unit townhome offering 3 bedrooms, 2.5 bathrooms, and 1,455 square feet of living space. Built in 2007, this home features numerous south-facing windows that provide strong natural light throughout the day. The main level includes hardwood flooring and an open layout that connects the kitchen, dining, and living areas. Ample cabinet and counter space [...]

- 3 beds
- 3 baths
- Condominium
- Residential Lease
- Active
- 1455 sq ft

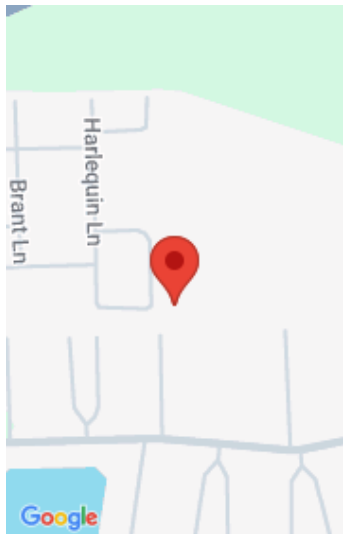

Call us now

Phone: (231)730-8781
Email: tuckerbennerteam@gmail.com
Address: 2747 Lakeshore Drive, Twin Lake, MI 49457



Basics

Category: Residential Lease

Status: Active

Bathrooms: 3 baths

Year built: 2007

Bathrooms Full: 2

County: Washtenaw

Type: Condominium

Bedrooms: 3 beds

Area: 1455 sq ft

Subdivision Name: Blue Heron Pointe Condo

Lot Size Acres: 0 acres

Bathrooms Half: 1

Building Details

Heating: Forced Air

Stories: 3

Common Walls: End Unit

Amenities & Features

Laundry Features: In Unit, Laundry Closet, Upper Level

Garage Spaces: 1

Parking Features: Garage Faces Rear, Garage Door Opener, Attached

Cooling: Central Air

School Information

High School District: Ann Arbor

HighSchool: Huron High School

Middle Or Junior School: Scarlett Middle School

Elementary School: Carpenter Elementary School

Miscellaneous

Call us now



Phone: (231)730-8781

Email: tuckerbennerteam@gmail.com

Address: 2747 Lakeshore Drive, Twin Lake, MI 49457



CrossStreet: Platt and Michigan

Pets Allowed: Yes, Call

Owner Pays: Association Fees, Lawn/Yard Care, Trash, Sewer, Snow Removal, Taxes, Water

Tenant Pays: A/C, Cable/Satellite, Electric, Heat, Internet Access, Phone, WIFI

Call us now



Phone: (231)730-8781

Email: tuckerbennerteam@gmail.com

Address: 2747 Lakeshore Drive, Twin Lake, MI 49457

