

640, WOODLAWN, YPSILANTI, MI, 48198

https://tuckerbenner.com

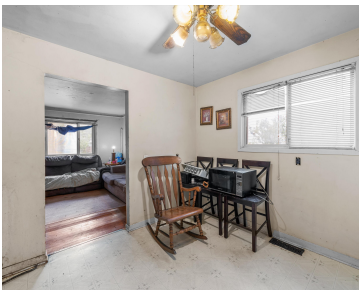

\$125,000



Calling all investors!! 4 bedroom 1.5 bath(the half bath is non functional) large 2 car garage. This home is being sold AS IS.

- 4 beds
- 2 baths
- Single Family Residence
- Residential
- Active
- 1188 sq ft

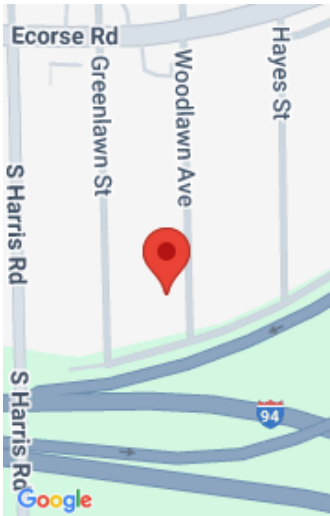

Call us now

Phone: (231)730-8781
Email: tuckerbennerteam@gmail.com
Address: 2747 Lakeshore Drive, Twin Lake, MI 49457

Basics

Category: Residential

Status: Active

Bathrooms: 2 baths

Lot size: 0.15 sq ft

Bathrooms Full: 1

Rooms Total: 6

Bathrooms Half: 1

Type: Single Family Residence

Bedrooms: 4 beds

Area: 1188 sq ft

Year built: 1958

Lot Size Acres: 0.15 acres

County: Washtenaw

Building Details

Building Area Total: 1188 sq ft

Sewer: Public

Stories: 2

Basement: Crawl Space

Construction Materials: Vinyl Siding

Heating: Forced Air

Roof: Asphalt, Shingle

Amenities & Features

Laundry Features: Laundry Room, Main Level, Washer Hookup

Utilities: Natural Gas Connected

Parking Features: Garage Faces Front, Detached

WaterSource: Public

Patio And Porch Features: Porch(es)

Flooring: Carpet, Other, Vinyl

Fencing: Fenced Back

Garage Spaces: 2

Lot Features: Level

Cooling: Wall Unit(s)

Fees & Taxes

Tax Assessed Value: \$29,977

Tax Year: 2024

Tax Annual Amount: \$2,641

Call us now



School Information

High School District: Willow Run

Miscellaneous

Road Surface Type: Paved

CrossStreet: Greenlawn & Hayes

Listing Terms: Cash

Call us now