6423, INVERNESS, JACKSON, MI, 49201

https://tuckerbenner.com

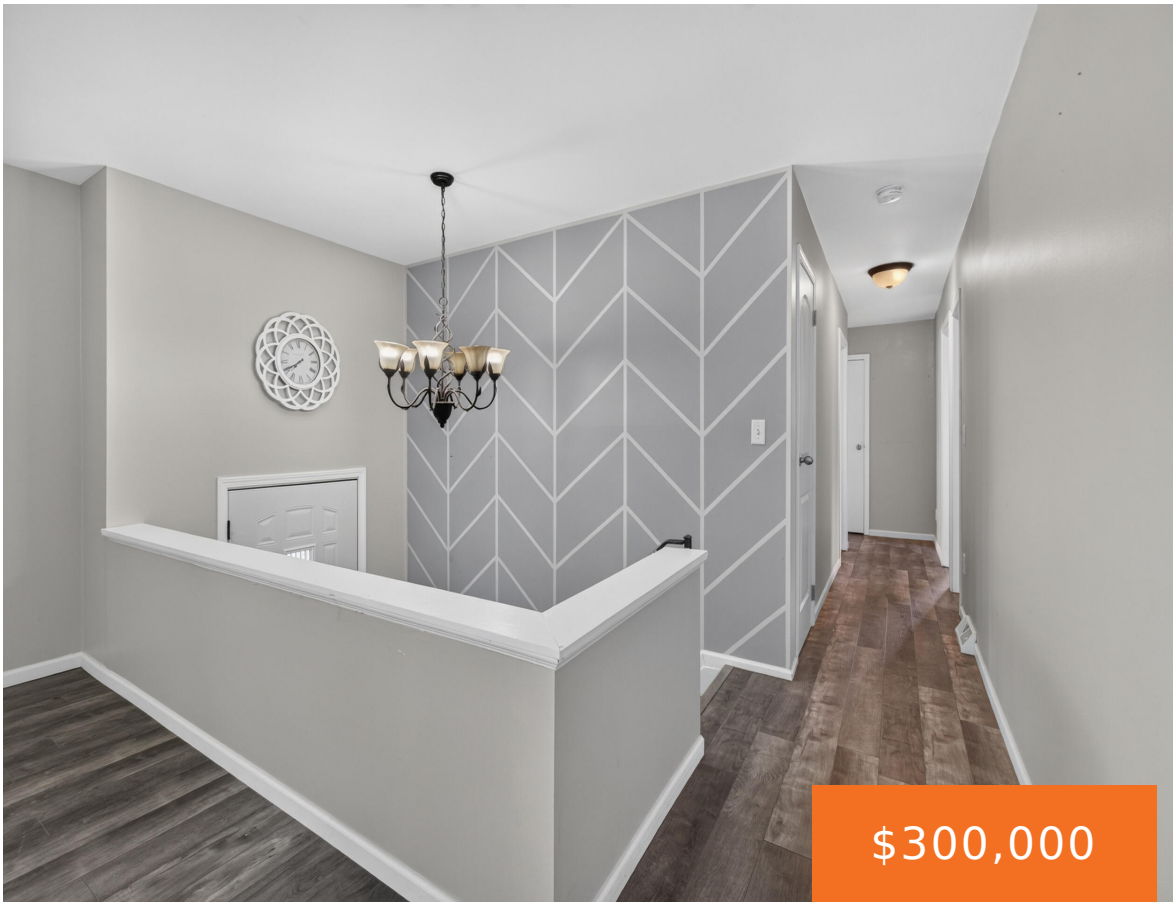







Welcome home to this beautifully updated split-level in the highly sought-after Napoleon School District–an ideal place to put down roots and grow! With 4 spacious bedrooms, 2 newly renovated full bathrooms, and multiple living and entertaining spaces, this home offers the flexibility today’s families need. The updated kitchen is ready for everyday living and special […]

- 3 beds
- 2 baths
- Single Family Residence
- Residential
- Active
- 2330 sq ft

Basics

Call us now

Phone: (231)730-8781
Email: tuckerbennerteam@gmail.com
Address: 2747 Lakeshore Drive, Twin Lake, MI 49457

Category: Residential

Type: Single Family Residence

Status: Active

Bedrooms: 3 beds

Bathrooms: 2 baths

Area: 2330 sq ft

Lot size: 0.87 sq ft

Year built: 1971

Bathrooms Full: 1

Lot Size Acres: 0.87 acres

Rooms Total: 8

County: Jackson

Bathrooms Half: 1

Building Details

Building Area Total: 2330 sq ft

Construction Materials: Brick, Vinyl Siding

Sewer: Septic Tank

Heating: Forced Air

Stories: 1

Roof: Shingle

Levels: Bi-Level

Basement: Slab

Amenities & Features

Laundry Features: Lower Level

Association Amenities: Boat Launch

Parking Features: Attached

Waterfront Features: Lake

Fireplace Features: Family Room, Wood Burning

Garage Spaces: 2

WaterSource: Well

Appliances: Dishwasher, Microwave, Range, Refrigerator

Fireplaces Total: 1

Cooling: Central Air

Fees & Taxes

Tax Assessed Value: $73,277

Association Fee Frequency: Annually

Association Fee: $150

Tax Year: 2026

Tax Annual Amount: $3,853.64

Association Fee Includes: Other

Call us now

Phone: (231)730-8781

Email: tuckerbennerteam@gmail.com

Address: 2747 Lakeshore Drive, Twin Lake, MI 49457

School Information

High School District: Napoleon

Miscellaneous

Road Surface Type: Paved

CrossStreet: Meadowwood & Bonnymede

Listing Terms: Cash, FHA, VA Loan, Rural Development, MSHDA, Conventional

Call us now

Phone: (231)730-8781
Email: tuckerbennerteam@gmail.com
Address: 2747 Lakeshore Drive, Twin Lake, MI 49457