

64425, WINDROSE, LAWTON, MI, 49065

<https://tuckerbenner.com>

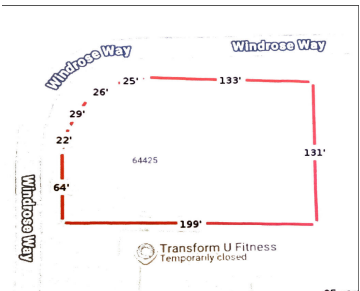

Over 1/2 Acre improved parcel ! Lawton Schools. House has been removed after a fire.. Hole is partially dug for a basement, the Septic and well are still existing. The cement driveway and pad, mature trees make this a great building site. EXCLUDE the canvas Shed and car. Buyer to verify this is a suitable [...]

- 0 baths
- Lot
- Land
- Active

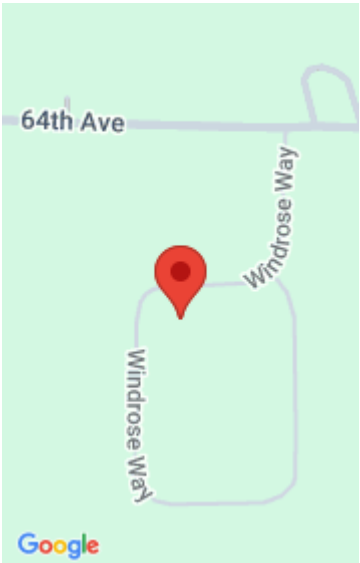

Basics

Category: Land
Status: Active
Lot size: 0.58 sq ft
Lot Size Acres: 0.58 acres

Type: Lot
Bathrooms: 0 baths
Subdivision Name: Windrose Way
County: Van Buren

Building Details

Sewer: Septic Tank
Current Use: Residential

Amenities & Features

Utilities: Natural Gas Available, Electricity Available, Cable Available, None
WaterSource: Well
Lot Features: Level, Buildable, Corner Lot

Fees & Taxes

Tax Assessed Value: \$17,961
Tax Annual Amount: \$188
Tax Year: 2025

School Information

High School District: Lawton

Miscellaneous

Call us now

Phone: (231)730-8781
Email: tuckerbennerteam@gmail.com
Address: 2747 Lakeshore Drive, Twin Lake, MI 49457



Road Surface Type: Paved

CrossStreet: M40 & 32nd

Listing Terms: Cash, Conventional

Call us now



Phone: (231)730-8781
Email: tuckerbennerteam@gmail.com
Address: 2747 Lakeshore Drive, Twin Lake, MI 49457

