

6459, LILYPAD, SAUGATUCK, MI, 49453

https://tuckerbenner.com

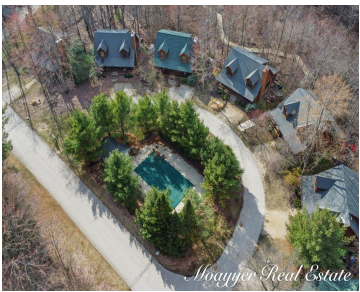

- 3 beds
- 2 baths
- Single Family Residence
- Residential
- Active
- 1750 sq ft

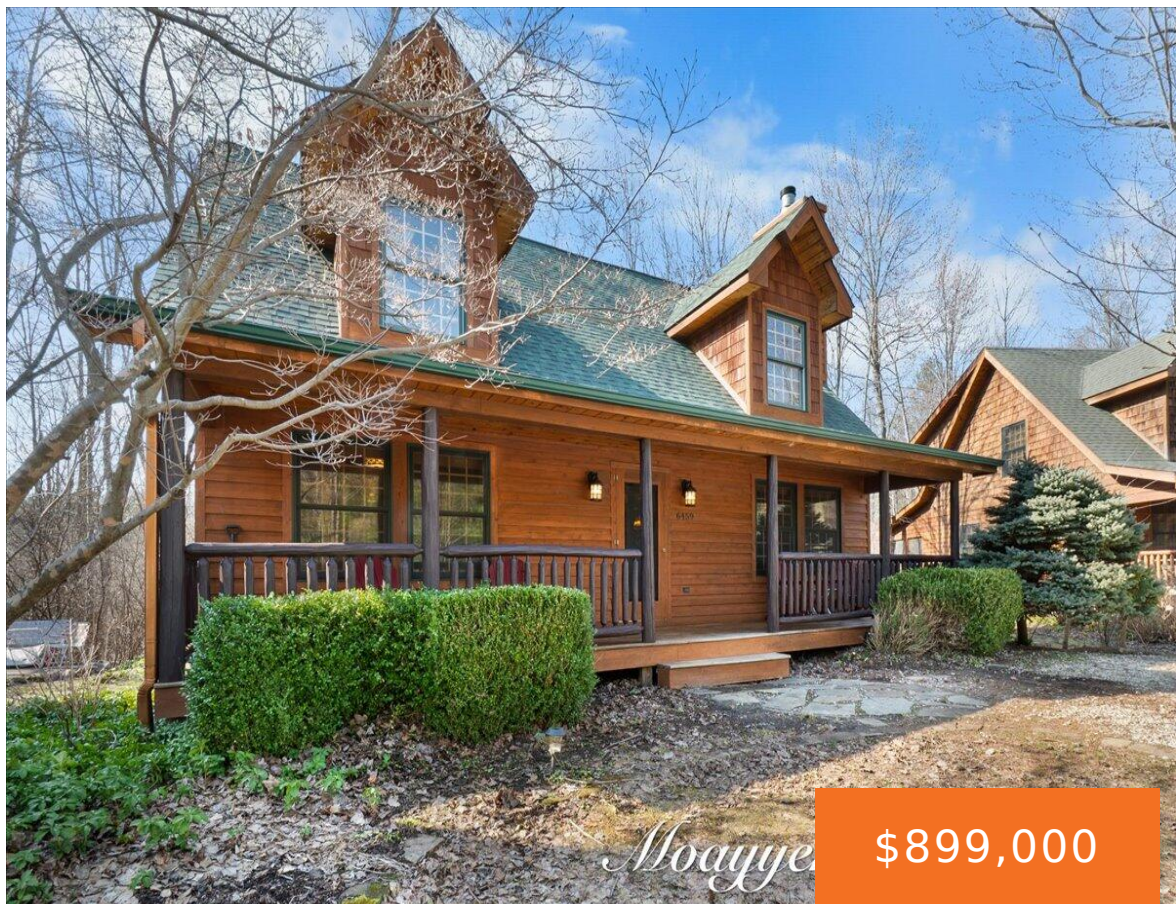

Call us now

Phone: (231)730-8781  
Email: tuckerbennerteam@gmail.com  
Address: 2747 Lakeshore Drive, Twin Lake, MI 49457

# Basics

**Category:** Residential

**Status:** Active

**Bathrooms:** 2 baths

**Lot size:** 0.05 sq ft

**Bathrooms Full:** 2

**Rooms Total:** 8

**Type:** Single Family Residence

**Bedrooms:** 3 beds

**Area:** 1750 sq ft

**Year built:** 2006

**Lot Size Acres:** 0.05 acres

**County:** Allegan

# Building Details

**Building Area Total:** 1750 sq ft

**Architectural Style:** Log Home

**Heating:** Forced Air

**Roof:** Composition

**Construction Materials:** Wood Siding

**Sewer:** Public

**Stories:** 1

**Basement:** Crawl Space

# Amenities & Features

**Laundry Features:** In Unit, Main Level

**Flooring:** Carpet, Ceramic Tile, Wood

**Waterfront Features:** Lake

**WaterSource:** Public

**Pool Features:** In Ground

**Association Amenities:** Pool

**Fireplace Features:** Family Room, Gas Log

**Appliances:** Dishwasher, Dryer, Microwave, Range, Refrigerator, Washer

**Interior Features:** Ceiling Fan(s), Center Island, Eat-in Kitchen

**Lot Features:** Level, Wooded

**Patio And Porch Features:** Covered, Enclosed, Porch(es), Screened

**Window Features:** Screens, Insulated Windows, Window Treatments

**Fireplaces Total:** 1

**Exterior Features:** Scrn Porch

**Cooling:** Central Air

# Fees & Taxes

Call us now

**Tax Assessed Value:** \$232,324

**Association Fee:** \$850

**Tax Annual Amount:** \$11,398

**Association Fee Frequency:** Quarterly

**Tax Year:** 2024

**Association Fee Includes:** Trash, Snow Removal,  
Lawn/Yard Care

## School Information

**High School District:** Saugatuck-Douglas

## Miscellaneous

**Road Surface Type:** Paved

**CrossStreet:** Kingfisher Cove and Blue Star

**Listing Terms:** Cash, Conventional

**Call us now**



Phone: (231)730-8781

Email: tuckerbennerteam@gmail.com

Address: 2747 Lakeshore Drive, Twin Lake, MI 49457

