

6470, EARL JUNE, DEXTER, MI, 48130  
<https://tuckerbenner.com>

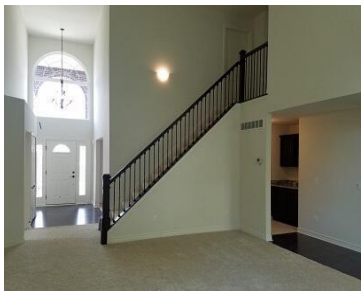

To be Built. Construction about to begin in Dexter’s newest neighborhood! The 2450 sq. ft. Woodstone floorplan with its added options has a main level primary suite with full bath featuring tiled shower, eurostyle glass shower door and walk in closet. The kitchen with quartz countertops and island open to the light filled 2 story [...]

- 4 beds
- 3 baths
- Single Family Residence
- Residential
- Active
- 2450 sq ft



Basics



**Call us now**  
Phone: (231)730-8781  
Email: [tuckerbennerteam@gmail.com](mailto:tuckerbennerteam@gmail.com)  
Address: 2747 Lakeshore Drive, Twin Lake, MI 49457



**Category:** Residential

**Status:** Active

**Bathrooms:** 3 baths

**Lot size:** 0.38 sq ft

**Subdivision Name:** Hillside Acres

**Lot Size Acres:** 0.38 acres

**County:** Washtenaw

**Type:** Single Family Residence

**Bedrooms:** 4 beds

**Area:** 2450 sq ft

**Year built:** 2024

**Bathrooms Full:** 2

**Rooms Total:** 2450

**Bathrooms Half:** 1

---

## Building Details

**Building Area Total:** 2450 sq ft **Construction Materials:** Brick, Vinyl Siding

**Architectural Style:** Cape Cod **Sewer:** Private Sewer

**Heating:** Forced Air **Stories:** 2

**Basement:** Full

---

## Amenities & Features

**Laundry Features:** Electric Dryer Hookup, Laundry Room, Sink, Washer Hookup

**Garage Spaces:** 3

**Fireplaces Total:** 1

**Parking Features:** Garage Faces Front, Garage Door Opener, Attached

**WaterSource:** Well

---

## Fees & Taxes

**Tax Assessed Value:** \$7,875

**Tax Year:** 2023

---

## School Information

**High School District:** Dexter



### Call us now

Phone: (231)730-8781

Email: tuckerbennerteam@gmail.com

Address: 2747 Lakeshore Drive, Twin Lake, MI 49457



---

## Miscellaneous

**CrossStreet:** N. Territorial and Dexter-Town

**Listing Terms:** Cash, FHA, Rural Development, Conventional



### Call us now

Phone: (231)730-8781

Email: [tuckerbennerteam@gmail.com](mailto:tuckerbennerteam@gmail.com)

Address: 2747 Lakeshore Drive, Twin Lake, MI 49457

