

6473, LETT, SODUS, MI, 49126

<https://tuckerbenner.com>

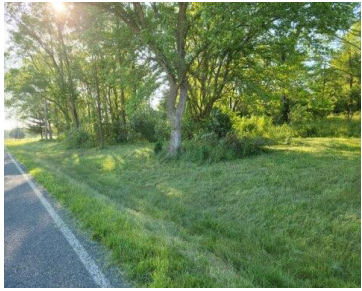

This 2.96 acre piece of property is a great location for your next home. It is very close to the bypass and Interstate 94. This property does have an existing well.

- 0 baths
- Acreage
- Land
- Active



Basics

Category: Land

Status: Active

Lot size: 2.96 sq ft

County: Berrien

Type: Acreage

Bathrooms: 0 baths

Lot Size Acres: 2.96 acres



Call us now

Phone: (231)730-8781
Email: tuckerbennerteam@gmail.com
Address: 2747 Lakeshore Drive, Twin Lake, MI 49457



Amenities & Features

Utilities: Well

Fees & Taxes

Tax Assessed Value: \$44,000

Tax Year: 2024

Tax Annual Amount: \$418

School Information

High School District: Eau Claire

Miscellaneous

CrossStreet: Tabor and Lett

Listing Terms: Cash



Call us now

Phone: (231)730-8781

Email: tuckerbennerteam@gmail.com

Address: 2747 Lakeshore Drive, Twin Lake, MI 49457

