

6480, BELMONT, BELMONT, MI, 49306

<https://tuckerbenner.com>

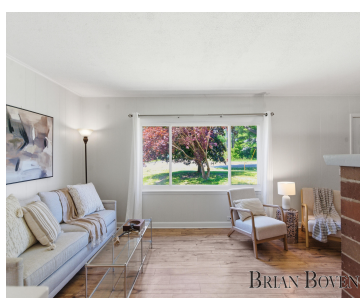

Opportunities like this don't come along often. This solid all-brick home in Belmont offers the flexibility of a true Q-unit setup...two fully functional living spaces under one roof....at a price that will turn heads at \$299,000. The main floor features three bedrooms, a full bath, a bright living room anchored by a large brick wood-burning [...]

- 4 beds
- 2 baths
- Single Family Residence
- Residential
- Active
- 1738 sq ft



Basics

Call us now

Phone: (231)730-8781
 Email: tuckerbennerteam@gmail.com
 Address: 2747 Lakeshore Drive, Twin Lake, MI 49457



Category: Residential

Status: Active

Bathrooms: 2 baths

Lot size: 0.43 sq ft

Bathrooms Full: 2

Rooms Total: 11

Type: Single Family Residence

Bedrooms: 4 beds

Area: 1738 sq ft

Year built: 1948

Lot Size Acres: 0.43 acres

County: Kent

Building Details

Building Area Total: 1738 sq ft

Architectural Style: Traditional

Heating: Forced Air

Roof: Composition

Construction Materials: Brick

Sewer: Public

Stories: 2

Basement: Full

Amenities & Features

Laundry Features: Laundry Room, Main Level, Upper Level

Fencing: Fenced Back

WaterSource: Well

Interior Features: Eat-in Kitchen

Window Features: Screens

Fireplaces Total: 1

Flooring: Laminate

Fireplace Features: Living Room

Appliances: Dishwasher, Dryer, Microwave, Range, Refrigerator, Washer

Lot Features: Corner Lot

Patio And Porch Features: Deck, Patio

Cooling: Wall Unit(s)

Fees & Taxes

Tax Assessed Value: \$92,005

Tax Year: 2026

Tax Annual Amount: \$2,923.70

Call us now



Phone: (231)730-8781

Email: tuckerbennerteam@gmail.com

Address: 2747 Lakeshore Drive, Twin Lake, MI 49457



School Information

High School District: Rockford

Miscellaneous

Road Surface Type: Paved

CrossStreet: Belmont and Post Dr

Listing Terms: Cash, FHA, VA Loan, MSHDA, Conventional

Call us now



Phone: (231)730-8781

Email: tuckerbennerteam@gmail.com

Address: 2747 Lakeshore Drive, Twin Lake, MI 49457

