

6487, 36TH, HUDSONVILLE, MI, 49426

<https://tuckerbenner.com>

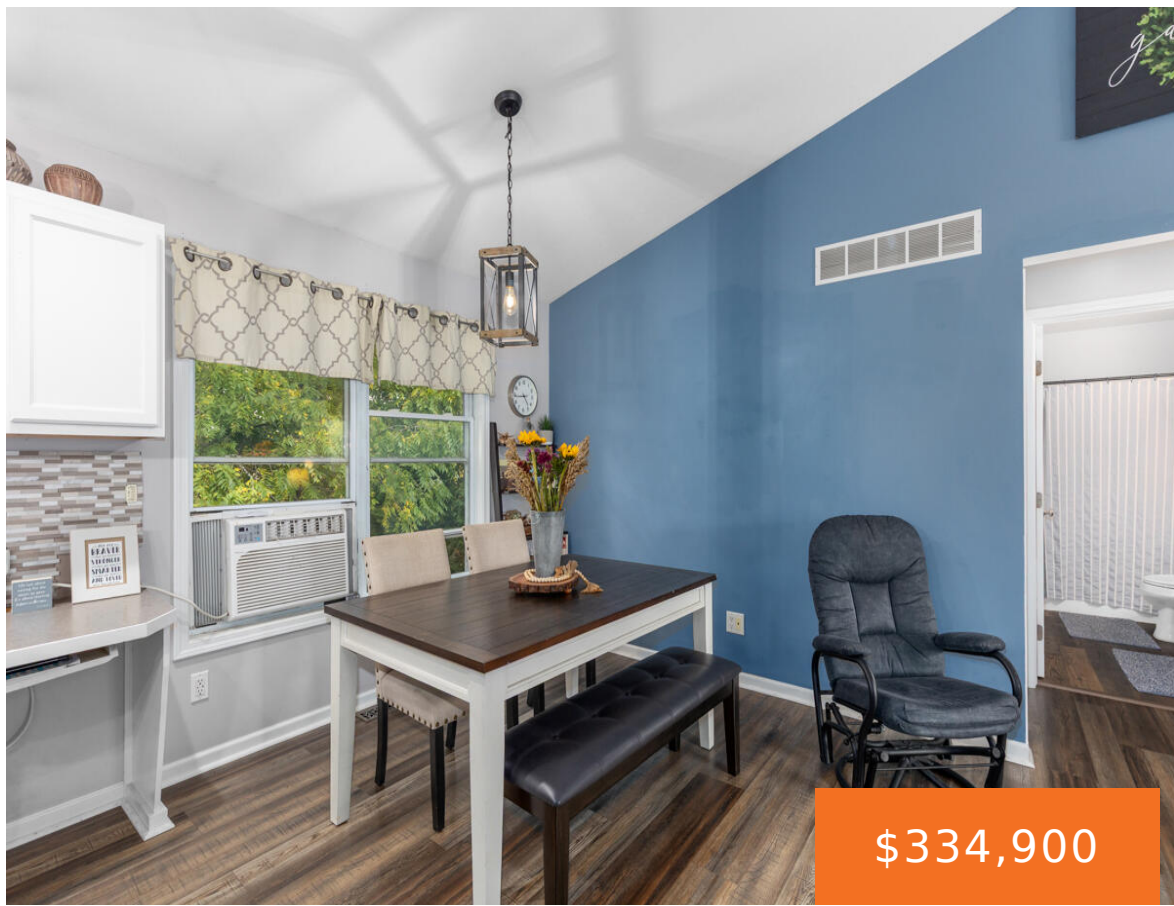

\$334,900



Welcome to 6487 36th Street in Hudsonville—a clean, newer 4-bedroom, 2-bath walkout ranch set along the banks of Rush Creek. This home is truly move-in ready, offering a bright, open layout and thoughtful finishes throughout. The large kitchen with center island is perfect for everyday living and entertaining, flowing seamlessly into the main living space. [...]

- 4 beds
- 2 baths
- Single Family Residence
- Residential
- Active
- 1776 sq ft

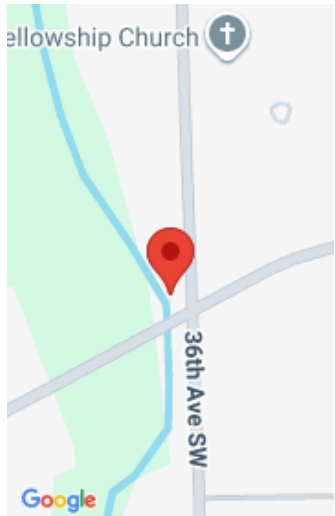

Call us now

Phone: (231)730-8781
Email: tuckerbennerteam@gmail.com
Address: 2747 Lakeshore Drive, Twin Lake, MI 49457



Basics

Category: Residential

Status: Active

Bathrooms: 2 baths

Lot size: 0.5 sq ft

Bathrooms Full: 2

Rooms Total: 8

Type: Single Family Residence

Bedrooms: 4 beds

Area: 1776 sq ft

Year built: 2003

Lot Size Acres: 0.5 acres

County: Ottawa

Building Details

Building Area Total: 986 sq ft

Sewer: Public

Stories: 2

Basement: Full, Walk-Out Access

Construction Materials: Vinyl Siding

Heating: Forced Air

Levels: Bi-Level

Amenities & Features

Laundry Features: Lower Level

Parking Features: Garage Faces Front, Attached

Garage Spaces: 2

Appliances: Dishwasher, Microwave, Range, Refrigerator

Patio And Porch Features: Patio, Porch(es)

Utilities: Natural Gas Connected, High-Speed Internet

Waterfront Features: Stream/Creek

WaterSource: Public

Interior Features: Center Island, Eat-in Kitchen

Exterior Features: Other

Fees & Taxes

Tax Assessed Value: \$86,389

Tax Annual Amount: \$2,091

Tax Year: 2025

Call us now



Phone: (231)730-8781

Email: tuckerbennerteam@gmail.com

Address: 2747 Lakeshore Drive, Twin Lake, MI 49457



School Information

High School District: Hudsonville

Miscellaneous

Road Surface Type: Paved

CrossStreet: Port Sheldon

Listing Terms: FHA, VA Loan, Conventional

Call us now



Phone: (231)730-8781

Email: tuckerbennerteam@gmail.com

Address: 2747 Lakeshore Drive, Twin Lake, MI 49457

