

649, ADAMS, VICKSBURG, MI, 49097

https://tuckerbenner.com

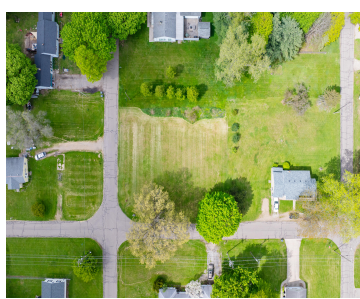

\$40,000

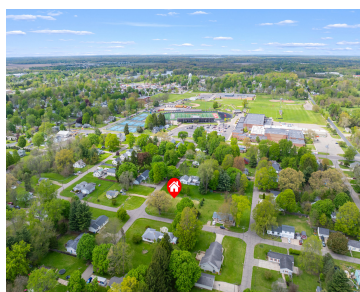

Rare opportunity to build your dream home on a 1/3 acre corner lot in an already established neighborhood, all within walking distance to Vicksburg Community Schools. This is also conveniently less than a mile from downtown Vicksburg, offering close proximity to dining, shopping, and more. Electric, gas, and municipal water and sewer are available at [...]

- 0 baths
- Lot
- Land
- Active



Basics

Category: Land

Status: Active

Lot size: 0.34 sq ft

County: Kalamazoo

Type: Lot

Bathrooms: 0 baths

Lot Size Acres: 0.34 acres

Call us now



Phone: (231)730-8781
 Email: tuckerbennerteam@gmail.com
 Address: 2747 Lakeshore Drive, Twin Lake, MI 49457



Building Details

Sewer: Public Sewer

Amenities & Features

Utilities: Natural Gas Available, Electricity Available, Cable Available, None

WaterSource: Public

Lot Features: Level, Buildable, Cleared, Corner Lot

Fees & Taxes

Tax Assessed Value: \$13,659

Tax Year: 2026

Tax Annual Amount: \$871

School Information

High School District: Vicksburg

Miscellaneous

Road Surface Type: Paved

CrossStreet: Raymond St and W Ave E

Listing Terms: Cash, Conventional

Call us now



Phone: (231)730-8781

Email: tuckerbennerteam@gmail.com

Address: 2747 Lakeshore Drive, Twin Lake, MI 49457

