

65, LOVEJOY, SOUTH HAVEN, MI, 49090

<https://tuckerbenner.com>

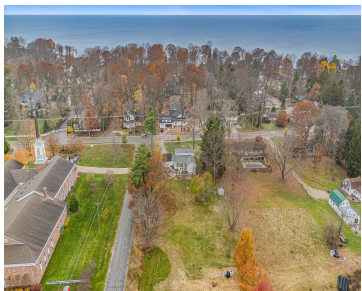

Welcome to 65 Lovejoy Avenue. This .26 Acre level and buildable lot is located in the City of South Haven. Utilities are available at the street. Van Buren Trail State Park is a short walk from the property where you can enjoy walking, hiking and biking. Parcel is in close proximity to Lake Michigan. Call [...]

- 0 baths
- Lot
- Land
- Active



Basics

Category: Land
Status: Active
Lot size: 0.26 sq ft
County: Van Buren

Type: Lot
Bathrooms: 0 baths
Lot Size Acres: 0.26 acres



Call us now

Phone: (231)730-8781
 Email: tuckerbennerteam@gmail.com
 Address: 2747 Lakeshore Drive, Twin Lake, MI 49457



Building Details

Current Use: Residential

Amenities & Features

Utilities: Phone Available, Water Available, Sewer Available, None

Lot Features: Level, Cleared

Fees & Taxes

Tax Assessed Value: \$13,777

Tax Year: 2024

Tax Annual Amount: \$800.55

School Information

High School District: South Haven

Miscellaneous

Road Surface Type: Paved

CrossStreet: Lovejoy & Monroe

Listing Terms: Cash, Conventional



Call us now

Phone: (231)730-8781

Email: tuckerbennerteam@gmail.com

Address: 2747 Lakeshore Drive, Twin Lake, MI 49457

