

651, ALGER, GRAND RAPIDS, MI, 49507

<https://tuckerbenner.com>

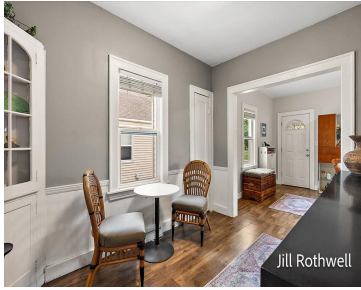
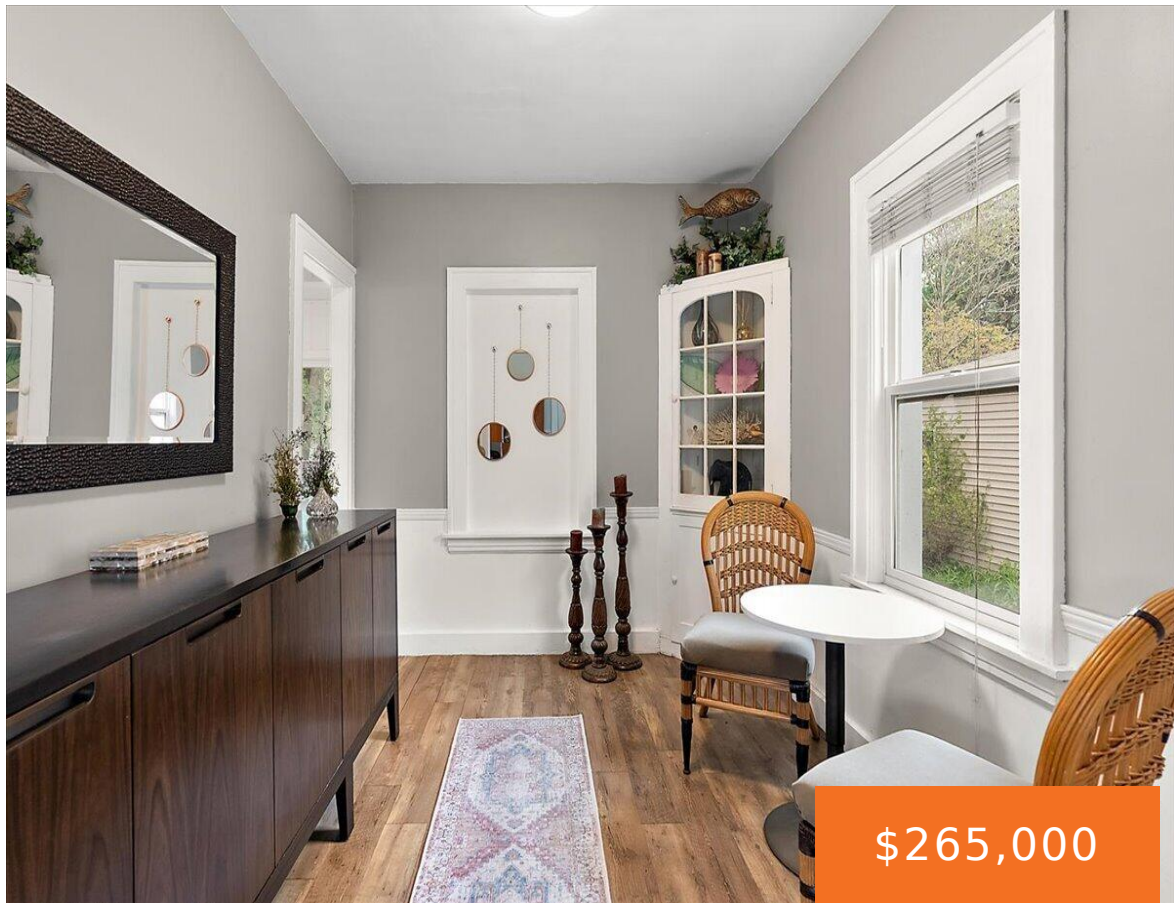

Welcome to this charming 2 bedroom, 2 full bath home nestled in the highly sought after Alger Heights neighborhood! Perfectly positioned just steps from popular restaurants, shopping, and cozy coffee bars, this home offers the ideal blend of comfort and walkability. Inside, you'll find a warm and inviting layout, providing both functionality and convenience. The [...]

- 2 beds
- 2 baths
- Single Family Residence
- Residential
- Active
- 1055 sq ft



Basics

Call us now



Phone: (231)730-8781
 Email: tuckerbennerteam@gmail.com
 Address: 2747 Lakeshore Drive, Twin Lake, MI 49457



Category: Residential

Status: Active

Bathrooms: 2 baths

Lot size: 0.13 sq ft

Bathrooms Full: 2

Rooms Total: 6

Type: Single Family Residence

Bedrooms: 2 beds

Area: 1055 sq ft

Year built: 1924

Lot Size Acres: 0.13 acres

County: Kent

Building Details

Building Area Total: 1055 sq ft

Architectural Style: Traditional

Heating: Forced Air

Roof: Composition

Construction Materials: Vinyl Siding

Sewer: Public

Stories: 2

Basement: Full

Amenities & Features

Laundry Features: In Basement

Utilities: Natural Gas Available, Electricity Available, Phone Connected

Garage Spaces: 1

Appliances: Dryer, Range, Refrigerator, Washer

Lot Features: Sidewalk

Flooring: Ceramic Tile, Laminate, Wood

Parking Features: Garage Faces Front, Detached

WaterSource: Public

Interior Features: Eat-in Kitchen

Patio And Porch Features: Deck, Enclosed, Porch(es)

Fees & Taxes

Tax Assessed Value: \$44,718

Tax Annual Amount: \$1,496

Tax Year: 2025

Call us now



Phone: (231)730-8781

Email: tuckerbennerteam@gmail.com

Address: 2747 Lakeshore Drive, Twin Lake, MI 49457



School Information

High School District: Grand Rapids

Miscellaneous

Road Surface Type: Paved

CrossStreet: Eastern and Alger

Listing Terms: Cash, Conventional

Call us now



Phone: (231)730-8781

Email: tuckerbennerteam@gmail.com

Address: 2747 Lakeshore Drive, Twin Lake, MI 49457

