6511, STATE, SALINE, MI, 48176

https://tuckerbenner.com

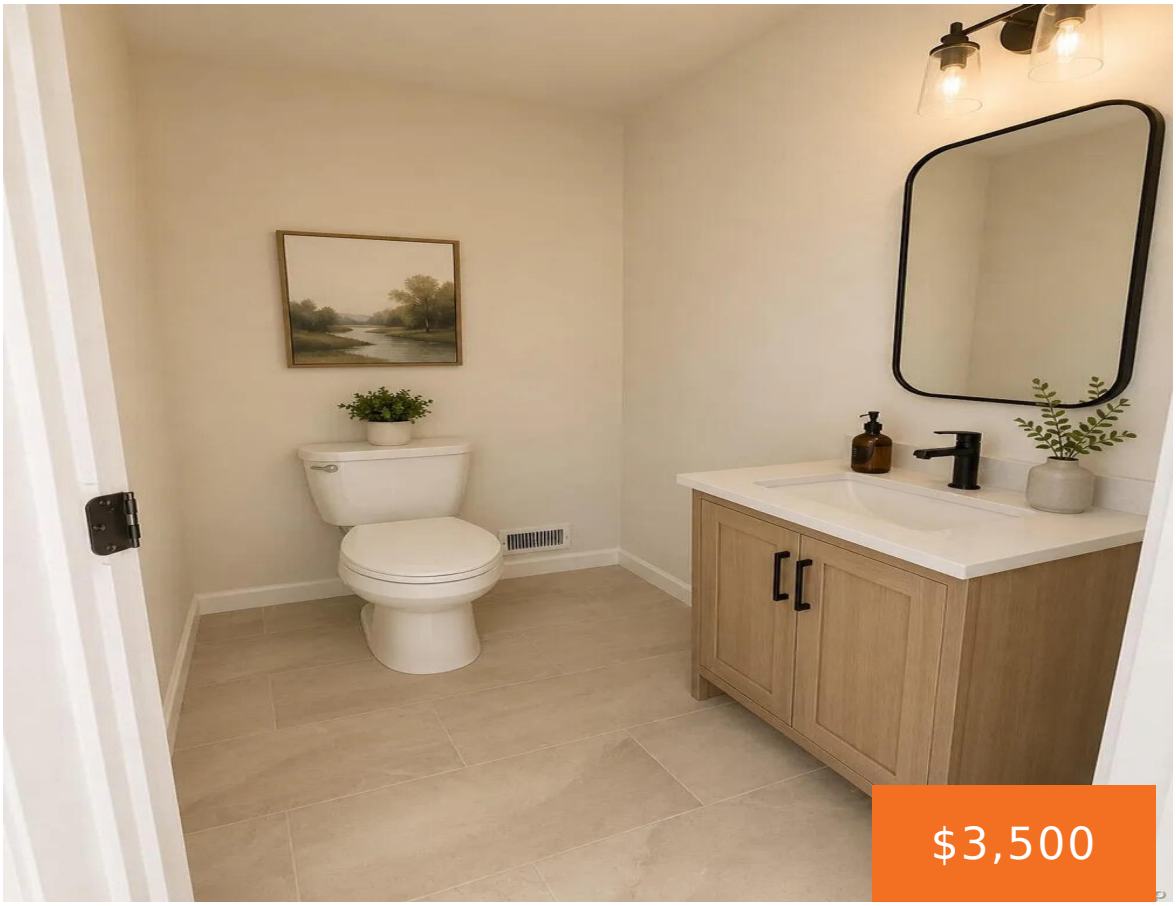







Welcome to Deens Yard on South State, a brand-new luxury residential community offering spacious townhome-style living in one of the area's most desirable locations. Conveniently located just minutes from Ann Arbor, Deens Yard combines modern design, premium finishes, and exceptional convenience for today's residents. Each residence features approximately 1,900 square feet of thoughtfully designed living [...]

- 3 beds
- 3 baths
- Condominium
- Residential Lease
- Active
- 1900 sq ft

Basics

Call us now

Phone: (231)730-8781
Email: tuckerbennerteam@gmail.com
Address: 2747 Lakeshore Drive, Twin Lake, MI 49457

Category: Residential Lease

Type: Condominium

Status: Active

Bedrooms: 3 beds

Bathrooms: 3 baths

Area: 1900 sq ft

Lot size: 2.16 sq ft

Year built: 2026

Subdivision Name: Deen's Yard

Bathrooms Full: 2

Lot Size Acres: 2.16 acres

County: Washtenaw

Bathrooms Half: 1

Building Details

Architectural Style: Contemporary

Heating: Forced Air

Stories: 2

Basement: Daylight, Full, Walk-Out Access

Amenities & Features

Laundry Features: In Unit, Upper Level

Parking Features: Garage Faces Front, Garage Door Opener, Attached

Garage Spaces: 2

Fireplaces Total: 300

Cooling: Central Air

School Information

High School District: Saline

Miscellaneous

CrossStreet: Old State St & S. State St

Owner Pays: Lawn/Yard Care, Trash, Sewer, Snow Removal, Taxes, Water

Pets Allowed: Yes, Size Limit, Number Limit, Cats OK, Call, Dogs OK

Tenant Pays: A/C, Cable/Satellite, Electric, Heat, Internet Access, Phone, WIFI

Call us now

Phone: (231)730-8781

Email: tuckerbennerteam@gmail.com

Address: 2747 Lakeshore Drive, Twin Lake, MI 49457