

6515, BROOMFIELD, MOUNT PLEASANT, MI, 48858

<https://tuckerbenner.com>

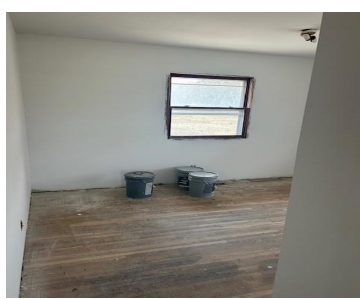

\$130,000



Fixer upper-Ranch home on 8.75 Acres. Great opportunity at affordable price. Newer well. Being sold AS IS. Will need kitchen, drywall and flooring in most rooms.

- 2 beds
- 1 bath
- Single Family Residence
- Residential
- Active
- 912 sq ft

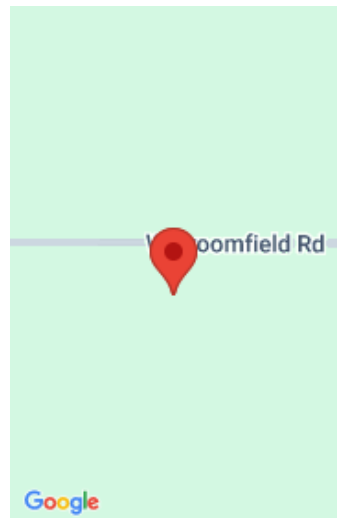

Call us now



Phone: (231)730-8781
Email: tuckerbennerteam@gmail.com
Address: 2747 Lakeshore Drive, Twin Lake, MI 49457



Basics

Category: Residential

Status: Active

Bathrooms: 1 bath

Lot size: 8.75 sq ft

Bathrooms Full: 1

Rooms Total: 6

Type: Single Family Residence

Bedrooms: 2 beds

Area: 912 sq ft

Year built: 1965

Lot Size Acres: 8.75 acres

County: Isabella

Building Details

Building Area Total: 912 sq ft

Architectural Style: Ranch

Heating: Forced Air

Roof: Composition

Construction Materials: Vinyl Siding

Sewer: Septic Tank

Stories: 1

Basement: Full

Amenities & Features

Laundry Features: Other

Garage Spaces: 2

Cooling: Central Air

Parking Features: Detached

WaterSource: Well

Fees & Taxes

Tax Assessed Value: \$27,580

Tax Annual Amount: \$1,000

Tax Year: 2026

School Information

Call us now



Phone: (231)730-8781

Email: tuckerbennerteam@gmail.com

Address: 2747 Lakeshore Drive, Twin Lake, MI 49457



High School District: Montabella

Miscellaneous

CrossStreet: S Coldwater Rd & S Woodruff Rd

Listing Terms: Cash

Call us now



Phone: (231)730-8781

Email: tuckerbennerteam@gmail.com

Address: 2747 Lakeshore Drive, Twin Lake, MI 49457

