

6519, SCHUSS MOUNTAIN, MANCELONA, MI, 49659
https://tuckerbenner.com

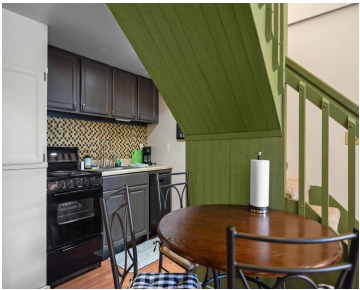

\$254,900

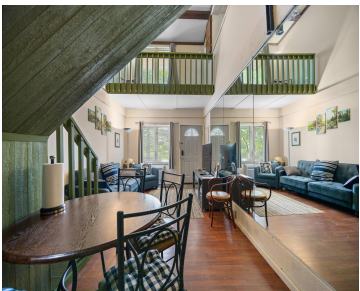

Welcome to the Great Up North! Schuss Mountain is known for being a year round paradise for those wanting to enjoy Northern Michigan! This condo is special because it offers SKI IN SKI OUT directly from the slopes! Also an additional 1 bed 1 ba unit is attached to accommodate large groups! There is a [...]

- 2 beds
- 2 baths
- Condominium
- Residential
- Active
- 1043 sq ft

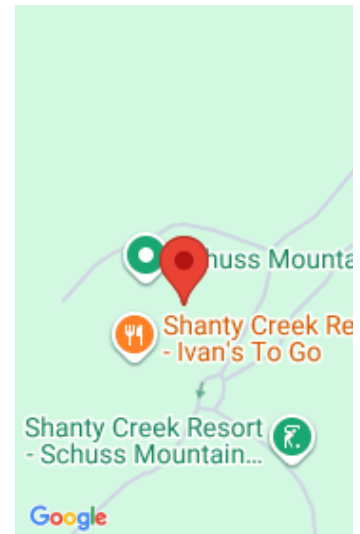

Call us now

Phone: (231)730-8781
Email: tuckerbennerteam@gmail.com
Address: 2747 Lakeshore Drive, Twin Lake, MI 49457

Basics

Category: Residential

Status: Active

Bathrooms: 2 baths

Lot size: 0.02 sq ft

Bathrooms Full: 2

Rooms Total: 6

Type: Condominium

Bedrooms: 2 beds

Area: 1043 sq ft

Year built: 1972

Lot Size Acres: 0.02 acres

County: Antrim

Building Details

Building Area Total: 1043 sq ft

Heating: Baseboard

Basement: Crawl Space

Construction Materials: Wood Siding

Stories: 2

Amenities & Features

Laundry Features: Common Area

Fees & Taxes

Tax Assessed Value: \$88,459

Association Fee: \$375

Tax Annual Amount: \$3,934

Association Fee Frequency: Monthly

Tax Year: 2024

School Information

High School District: Mancelona

Call us now

Miscellaneous

CrossStreet: N Schuss Mnt Dr

Listing Terms: Cash, Conventional

Call us now



Phone: (231)730-8781
Email: tuckerbennerteam@gmail.com
Address: 2747 Lakeshore Drive, Twin Lake, MI 49457

