

652, SWAINS LAKE, CONCORD, MI, 49237

<https://tuckerbenner.com>

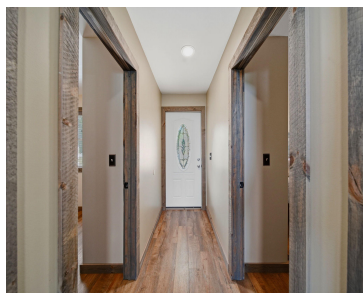

Custom-built lake home on the shores of Swain’s Lake, completely rebuilt from the ground up in 2022 with exceptional craftsmanship and attention to detail. This 3-bed, 2-bath retreat with a finished loft offers modern comfort wrapped in timeless character. The main level features a stunning cathedral ceiling finished in reclaimed barn wood, creating a warm [...]

- 3 beds
- 2 baths
- Single Family Residence
- Residential
- Active
- 2 sq ft



Basics

Call us now

Phone: (231)730-8781
 Email: tuckerbennerteam@gmail.com
 Address: 2747 Lakeshore Drive, Twin Lake, MI 49457



Category: Residential

Status: Active

Bathrooms: 2 baths

Lot size: 0.22 sq ft

Bathrooms Full: 2

Rooms Total: 7

Type: Single Family Residence

Bedrooms: 3 beds

Area: 2 sq ft

Year built: 2022

Lot Size Acres: 0.22 acres

County: Jackson

Building Details

Building Area Total: 1904 sq ft

Architectural Style: Craftsman

Heating: Forced Air

Roof: Shingle

Construction Materials: Vinyl Siding

Sewer: Septic Tank

Stories: 2

Basement: Slab

Amenities & Features

Laundry Features: Lower Level

Fencing: Fenced Back

Waterfront Features: Lake

Garage Spaces: 1

Appliances: Dishwasher, Disposal, Microwave, Oven, Refrigerator

Patio And Porch Features: Covered, Deck, Patio

Cooling: Central Air

Flooring: Carpet

Parking Features: Attached

Fireplace Features: Family Room, Living Room

WaterSource: Well

Interior Features: Ceiling Fan(s), Center Island, Eat-in Kitchen

Fireplaces Total: 2

Fees & Taxes

Tax Assessed Value: \$133,857

Tax Annual Amount: \$4,500

Tax Year: 2025

Association Fee Includes: Other

Call us now



Phone: (231)730-8781

Email: tuckerbennerteam@gmail.com

Address: 2747 Lakeshore Drive, Twin Lake, MI 49457



School Information

High School District: Concord

Miscellaneous

Road Surface Type: Paved

CrossStreet: Pulaski Rd.

Listing Terms: Cash, FHA, VA Loan, Conventional

Call us now



Phone: (231)730-8781

Email: tuckerbennerteam@gmail.com

Address: 2747 Lakeshore Drive, Twin Lake, MI 49457

