

6520, HIDDEN LAKE, RICHLAND, MI, 49083

<https://tuckerbenner.com>



\$834,900

Incredible New Floorplan! Nestled in the heart of the picturesque Ranch at Hidden Lake neighborhood. With open concept main floor, a grand kitchen with additional working kitchen, and an array of elegant features, this residence defines the art of contemporary living. The upper level feels like a retreat with all four bedrooms and a loft. [...]

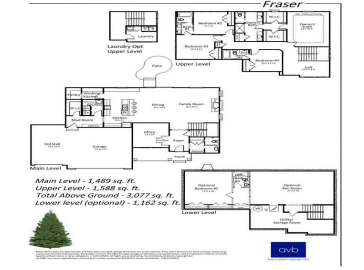
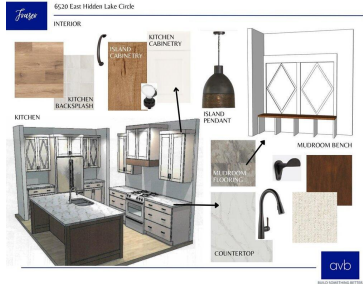
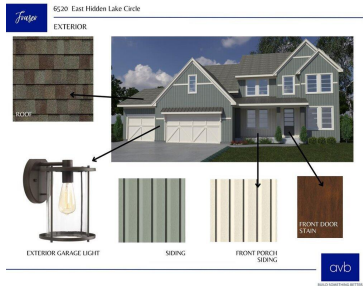

- 4 beds
- 4 baths
- Single Family Residence
- Residential
- Active
- 3077 sq ft



Basics

Call us now

Phone: (231)730-8781
 Email: tuckerbenner@gmail.com
 Address: 2747 Lakeshore Drive, Twin Lake, MI 49457



Category: Residential

Status: Active

Bathrooms: 4 baths

Lot size: 1.73 sq ft

Bathrooms Full: 3

Rooms Total: 18

Bathrooms Half: 1

Type: Single Family Residence

Bedrooms: 4 beds

Area: 3077 sq ft

Year built: 2024

Lot Size Acres: 1.73 acres

County: Kalamazoo

Building Details

Architectural Style: Traditional

Heating: Forced Air, Natural Gas

Roof: Asphalt

Sewer: Septic System

Stories: 2

Basement: Full

Amenities & Features

Laundry Features: Gas Dryer Hookup, Laundry Room, Main Level, Sink, Washer Hookup

Association Amenities: Pets Allowed, Beach Area, Playground, Tennis Court(s)

Waterfront Features: Assoc Access

Garage Spaces: 3

Appliances: Dishwasher, Freezer, Microwave, Range

Lot Features: Wooded

Fireplaces Total: 1

Utilities: Natural Gas Connected, Cable Connected, Broadband

Parking Features: Concrete, Driveway

Fireplace Features: Family

WaterSource: Public

Interior Features: Ceiling Fans, Ceramic Floor, Garage Door Opener, Guest Quarters, Humidifier, Kitchen Island, Pantry

Window Features: Low Emissivity Windows, Insulated Windows

Cooling: SEER 13 or Greater, Central Air

Fees & Taxes



Call us now

Phone: (231)730-8781

Email: tuckerbennerteam@gmail.com

Address: 2747 Lakeshore Drive, Twin Lake, MI 49457



Tax Assessed Value: \$2,390

Association Fee Frequency: Monthly

Association Fee: \$145

Tax Year: 2023

Association Fee Includes: Snow Removal

School Information

High School District: Gull Lake

Miscellaneous

CrossStreet: Chaffey Creek trail and 28th

Listing Terms: Cash, Conventional



Call us now

Phone: (231)730-8781

Email: tuckerbennerteam@gmail.com

Address: 2747 Lakeshore Drive, Twin Lake, MI 49457

