

6533, HARVEY, NORTON SHORES, MI, 49444

https://tuckerbenner.com

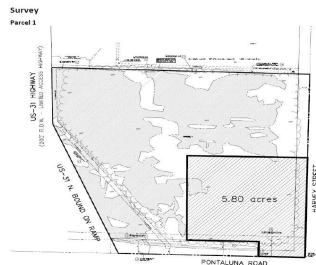

This large parcel is located in the ever-developing Harvey Street corridor, immediately east of US-31 in Norton Shores. Although comprised of approximately 22 acres, a recent wetland delineation suggests approximately 6 acres of useable upland exists right at the traffic-controlled corner of Harvey and Pontaluna. This site is in close proximity to The Lakes Mall [...]

- 0 baths
- Acreage
- Land
- Active



Basics

<b>Category:</b> Land	<b>Type:</b> Acreage
<b>Status:</b> Active	<b>Bathrooms:</b> 0 baths
<b>Lot size:</b> 21.67 sq ft	<b>Lot Size Acres:</b> 21.67 acres
<b>County:</b> Muskegon	



**Call us now**  
Phone: (231)730-8781  
Email: tuckerbennerteam@gmail.com  
Address: 2747 Lakeshore Drive, Twin Lake, MI 49457



---

## Amenities & Features

**Utilities:** Phone Available, Water Available, Sewer Available, None

**Lot Features:** Level, Buildable, Wetland Area

---

## Fees & Taxes

**Tax Assessed Value:** \$629,700

**Tax Year:** 2023

**Tax Annual Amount:** \$34,466

---

## School Information

**High School District:** Grand Haven

---

## Miscellaneous

**Road Surface Type:** Paved

**CrossStreet:** E Pontaluna & E Mt Garfield Rd

**Listing Terms:** Cash, Conventional



### Call us now

Phone: (231)730-8781

Email: [tuckerbennerteam@gmail.com](mailto:tuckerbennerteam@gmail.com)

Address: 2747 Lakeshore Drive, Twin Lake, MI 49457

