

6560, BLUE LAKE, TWIN LAKE, MI, 49457

https://tuckerbenner.com

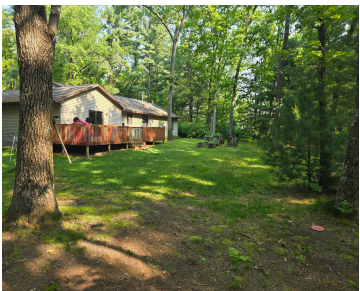

This inviting 3-bedroom, 1-bath home offers plenty of space with a comfortable living room and a separate sitting room—perfect for relaxation or entertaining. The attached 2-stall garage provides convenience, while the fully fenced backyard is ideal for pets, gardening, or outdoor gatherings. Located less than a mile from Twin Lake County Park

- 3 beds
- 1 bath
- Single Family Residence
- Residential
- Active
- 1492 sq ft

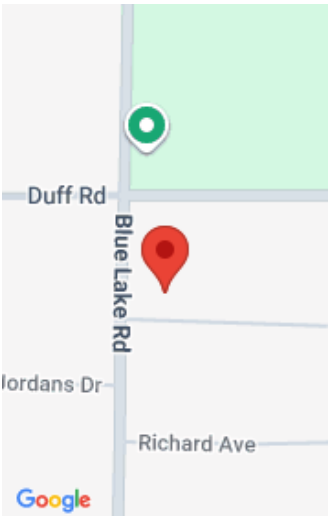

Call us now

Phone: (231)730-8781  
Email: tuckerbennerteam@gmail.com  
Address: 2747 Lakeshore Drive, Twin Lake, MI 49457



# Basics

**Category:** Residential

**Status:** Active

**Bathrooms:** 1 bath

**Lot size:** 0.63 sq ft

**Bathrooms Full:** 1

**Rooms Total:** 7

**Type:** Single Family Residence

**Bedrooms:** 3 beds

**Area:** 1492 sq ft

**Year built:** 1989

**Lot Size Acres:** 0.63 acres

**County:** Muskegon

# Building Details

**Building Area Total:** 1492 sq ft

**Construction Materials:** Vinyl Siding, Wood Siding

**Architectural Style:** Ranch

**Sewer:** Septic Tank

**Heating:** Forced Air

**Stories:** 1

**Roof:** Composition

**Basement:** Crawl Space

# Amenities & Features

**Laundry Features:** Main Level

**Garage Spaces:** 2

**Lot Features:** Level, Wooded

**Parking Features:** Attached

**WaterSource:** Well

# Fees & Taxes

**Tax Assessed Value:** \$74,957

**Tax Annual Amount:** \$2,500

**Tax Year:** 2024

# School Information

Call us now



Phone: (231)730-8781

Email: tuckerbennerteam@gmail.com

Address: 2747 Lakeshore Drive, Twin Lake, MI 49457



**High School District:** Reeths-Puffer

## Miscellaneous

**CrossStreet:** Holton Rd & Duff      **Listing Terms:** Cash, FHA, MSHDA, Conventional

**Call us now**