

6568, CRABAPPLE, TROY, MI, 48098

<https://tuckerbenner.com>

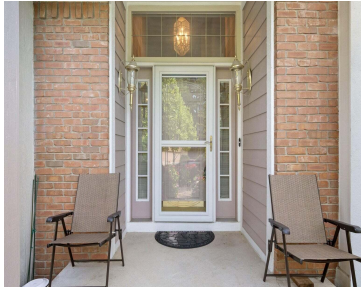

\$715,000



Beautifully maintained 4-bedroom, 2 full and 2 half bath Cape Cod situated on a rare ~0.84-acre lot in a desirable Troy location. This spacious home features a sought-after first-floor primary suite, light-filled living spaces, an updated kitchen with granite countertops, and a partially finished basement offering additional living and entertaining space. Enjoy outdoor living on [...]

- 4 beds
- 4 baths
- Single Family Residence
- Residential
- Active
- 3644 sq ft



Basics

Call us now



Phone: (231)730-8781
 Email: tuckerbennerteam@gmail.com
 Address: 2747 Lakeshore Drive, Twin Lake, MI 49457



Category: Residential

Status: Active

Bathrooms: 4 baths

Lot size: 0.84 sq ft

Subdivision Name: Forest Creek

Lot Size Acres: 0.84 acres

County: Oakland

Type: Single Family Residence

Bedrooms: 4 beds

Area: 3644 sq ft

Year built: 1993

Bathrooms Full: 2

Rooms Total: 4

Bathrooms Half: 2

Building Details

Building Area Total: 2742 sq ft **Construction Materials:** Brick, Wood Siding

Architectural Style: Cape Cod **Sewer:** Public

Heating: Forced Air **Stories:** 2

Roof: Asphalt **Basement:** Full

Amenities & Features

Laundry Features: Gas Dryer Hookup, Laundry Room, Main Level

Parking Features: Garage Faces Side, Garage Door Opener, Attached

Fireplace Features: Gas Log, Living Room

WaterSource: Public

Interior Features: Ceiling Fan(s), Garage Door Opener, Center Island, Pantry

Window Features: Window Treatments

Fireplaces Total: 1

Flooring: Carpet, Stone, Vinyl, Wood

Waterfront Features: Stream/Creek

Garage Spaces: 3

Appliances: Dishwasher, Disposal, Dryer, Microwave, Oven, Refrigerator, Washer

Lot Features: Corner Lot, Sidewalk

Patio And Porch Features: Deck, Porch(es)

Cooling: Central Air

Fees & Taxes

Call us now



Phone: (231)730-8781

Email: tuckerbennerteam@gmail.com

Address: 2747 Lakeshore Drive, Twin Lake, MI 49457



Tax Assessed Value: \$243,050

Association Fee: \$280

Tax Annual Amount: \$8,448

Association Fee Frequency: Annually

Tax Year: 2025

Association Fee Includes: None

School Information

High School District: Avondale

Miscellaneous

CrossStreet: South Blvd & Crooks

Listing Terms: Cash, Conventional

Call us now



Phone: (231)730-8781

Email: tuckerbennerteam@gmail.com

Address: 2747 Lakeshore Drive, Twin Lake, MI 49457

