

657, LANE, JACKSON, MI, 49201

<https://tuckerbenner.com>

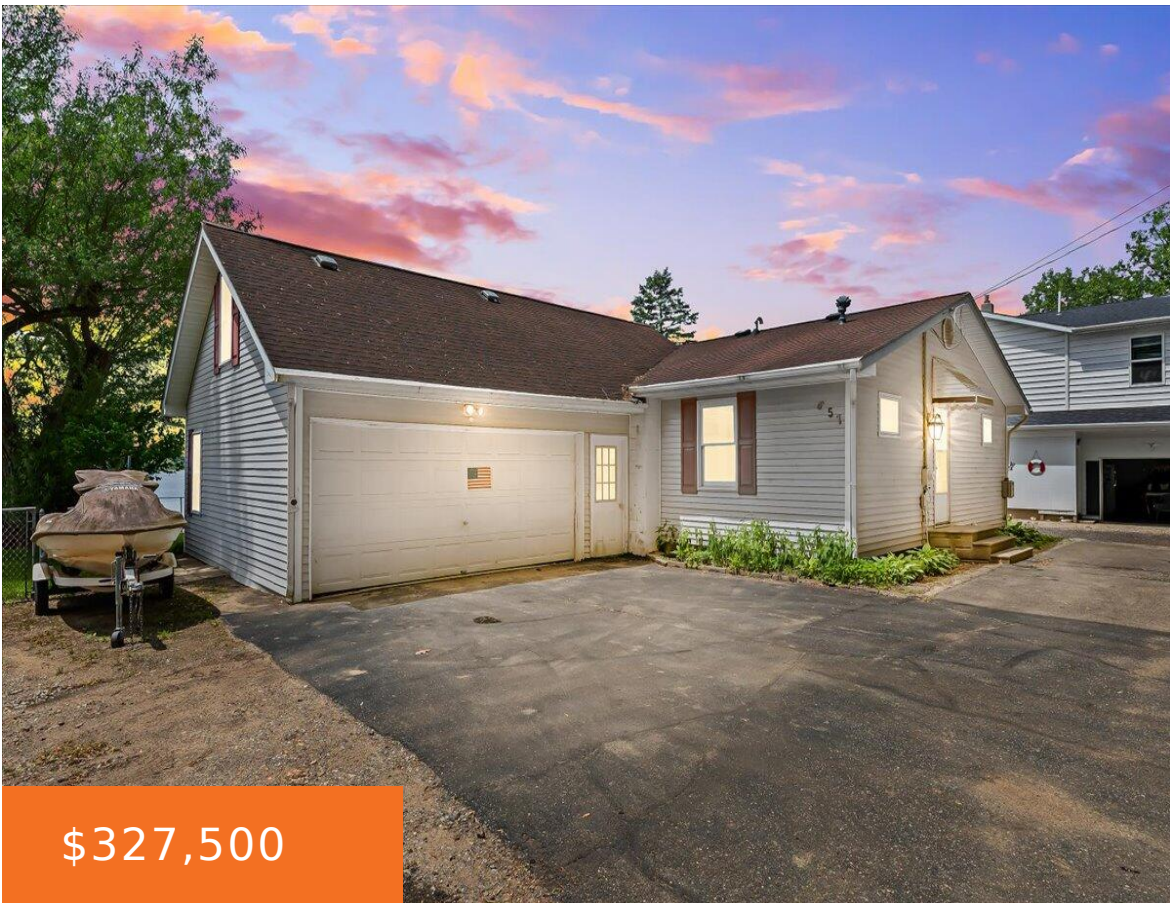

Amazing location on All Sports Gillett's Lake. This 3 bedroom/ 2 full bath ranch home updated with fresh paint and new carpet has lots of natural light and beautiful views of the lake. Enjoy watching the boats from the large family room or 3 season room. Entertaining in this space is easy as the kitchen [...]

- 3 beds
- 2 baths
- Single Family Residence
- Residential
- Active
- 1140 sq ft



Basics



Call us now

Phone: (231)730-8781
 Email: tuckerbennerteam@gmail.com
 Address: 2747 Lakeshore Drive, Twin Lake, MI 49457



Category: Residential

Status: Active

Bathrooms: 2 baths

Lot size: 0.08 sq ft

Bathrooms Full: 2

Rooms Total: 7

Type: Single Family Residence

Bedrooms: 3 beds

Area: 1140 sq ft

Year built: 1950

Lot Size Acres: 0.08 acres

County: Jackson

Building Details

Building Area Total: 1140 sq ft

Architectural Style: Ranch

Heating: Forced Air

Basement: Crawl Space

Construction Materials: Vinyl Siding

Sewer: Public Sewer

Stories: 1

Amenities & Features

Laundry Features: Main Level

Waterfront Features: Lake

WaterSource: Well

Interior Features: Ceiling Fans, Water Softener/Owned, Kitchen Island

Exterior Features: Fenced Back, 3 Season Room

Parking Features: Attached

Garage Spaces: 2

Appliances: Dryer, Washer, Microwave, Oven, Range, Refrigerator

Lot Features: Level

Cooling: Central Air

Fees & Taxes

Tax Assessed Value: \$68,898

Tax Annual Amount: \$2,183.29

Tax Year: 2023

School Information



Call us now

Phone: (231)730-8781

Email: tuckerbennerteam@gmail.com

Address: 2747 Lakeshore Drive, Twin Lake, MI 49457



High School District: Michigan Center

Miscellaneous

Road Surface Type: Unimproved

CrossStreet: Gillett's Lake Rd and Lane

Listing Terms: Cash, FHA, VA Loan, Conventional



Call us now

Phone: (231)730-8781

Email: tuckerbennerteam@gmail.com

Address: 2747 Lakeshore Drive, Twin Lake, MI 49457

